PHOENIX

Digitized by the Internet Archive
in 2010 with funding from
Lyrasis Members and Sloan Foundation

http://www.archive.org/details/phoenix1948cumb

PHOENIX

AFTER ONE HUNDRED

CUMBERLAND UNIVER

AND SIX YEARS

ITY

CUMBERLAND UNIVERSITY
LAW SCHOOL
COLLEGE OF ARTS AND SCIENCE

Who posesses a proud Heritage, and a History that

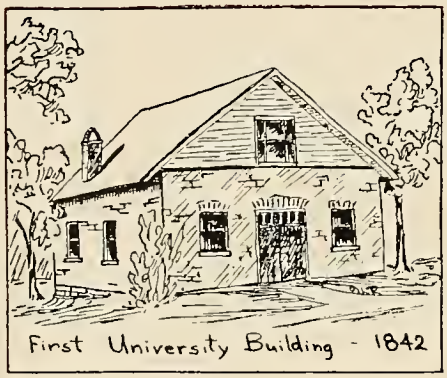
First University Building - 1842

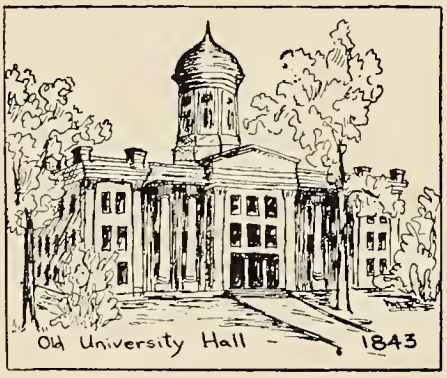
Old University Hall - 1843

Divinity Hall - 1867

The history of Cumberland University is significant. It is the history of eminence in education.

Cumberland was founded by men of the highest type—men who loved the things of the intellect and the spirit above the material things of this life, and who, through physical and financial sacrifice, poured knowledge, wisdom and foresight into the building of an ideal.

The General Assembly of the Cumberland Presbyterian Church and the people of Lebanon made it possible for the newly chartered university to begin classes, in a little old church building, in September of 1842. Only two years later, the school moved into its own new building—the finest and most commodious educational structure in the South at that time. Thus, from an unpretentious beginning, Cumberland grew and almost immediately prospered. It became widely known and its reputation brought honor to those who had founded it.

The disagreement and unrest which led to the War Between the States was seriously felt by Cumberland. Its students marched away to war, in both Confederate and Union armies. Its building was occupied by Federal troops. It was defaced, looted and finally burned to

a colorful Tradition signifies • • • • • •

the ground, though by whom has never been entirely clear. Later a visiting alumnus wrote on a charred pillar the word "Resurgum," expressing the faith in his heart that Cumberland would "arise."

This significant incident gave birth to the watchword, "E Cineribus Resurgo" (I arise from the ashes). Phoenix-like, the resurrection came and the motto remains: E Cineribus Resurgo!

The alumni, together with those who remained of leaders and faculty, began anew but with the old ideals and principles. Under efficient administrators and faculty, the school lived up to its motto. In 1877 Caruthers Hall was built and occupied by the School of Law. Later, as the school prospered, beautiful Memorial Hall was built in 1892.

During this period, Cumberland regained renown over most of the nation. Its graduates had become outstanding in a number of fields of service. Its law school was rated among the three or four best in America. Its athletic teams met such opponents as Alabama and Vanderbilt. The Theological School and the School of Arts and Sciences saw their graduates reach the top in their respective fields.

But trial and hardship were to return. The "Union movement" of the Presbyterian

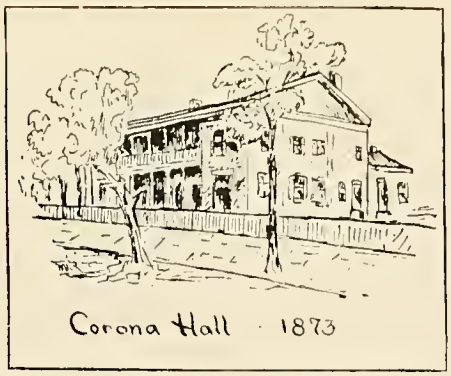

Corona Hall · 1873

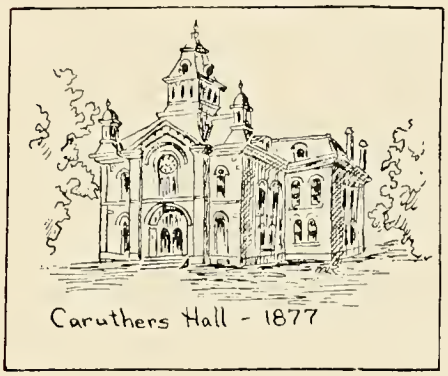

Caruthers Hall - 1877

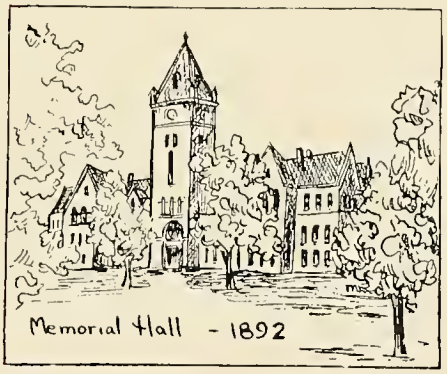

Memorial Hall - 1892

She shall rise again

Church U.S.A., and the Cumberland Presbyterian Church arose. The validity of the union was denied in a decision of the Supreme Court of Tennessee. This situation brought injury to the school. Administrators tried diligently to solve the problem. The trustees, ten years after the beginning of the movement, reluctantly accepted a proposition which gave to the Presbyterian Church U.S.A., title to all the property of the university but required, in effect, that it be bought and paid for. The money for this purpose came harder than any that had been required before and from the blow Cumberland under Presbyterian auspices never fully recovered.

Early in 1946, the Tennessee Baptist Convention received Cumberland University from the friendly hands of its trustees. In collaboration with Tennessee College for Women, it has since been operated at the Cumberland plant. Facilities have been and are being expanded and strengthened.

Cumberland continues—as it was born, as it has lived through its more than a century of service—a Christian institution. This refers, not to any courses in religion that are being given, but to the atmosphere of campus and dormitories and college halls—to the spirit which makes life full and significant.

—So to you, Cumberland—may you go on through other centuries of service, and may your destiny be guided by hands as competent and by hearts as devoted as those that planted the seed!

CUMBERLAND UNIVERSITY.

Dedication . . . .

DR. J. O. BAIRD

In recognition of his sincere loyalty to Cumberland University, his love of learning, his co-operative and most helpful attitude, and his friendliness to all, which have endured over the period of years,

We, members of the 1948 PHOENIX staff, do make this joint Dedication.

DR. EDWIN S. PRESTON

In recognition of his sympathetic spirit, his conscientious devotion to this university, his untiring patience, and his wonderful efficiency in the execution of the office of President of Cumberland University.

ADMINISTRATION

PRESIDENT PRESTON

Edwin S. Preston, A.B., M.A., LL.D., became President of the University in 1946. His background includes many educational responsibilities and work in the denominational field. This Christ radiant life is truly an example of understanding, dignity and achievement.

H. CARL WITHERINGTON, Dean of the College of Arts and Sciences and Chairman, Division of Social Science, received his Ph.B., A.M., and Ph.D. degrees from the University of Chicago. As a scholar and a man of vision, he is well suited to his task of upholding the aims and high standards of the University.

SAM B. GILREATH, Acting Dean of the School of Law, and Professor of Law received his LL.B., degree from Cumberland. He is highly esteemed for his citizenship, leadership, and abilities as one of the best legal professors.

AND OUR DEANS

FACULTY

First Row

MISS DOROTHY MAE BLAKELY—Acting Chairman, Division of Fine Arts, and Instructor in Piano. M.Mus., American Conservatory, Chicago. Arkansas.

MISS NANCY LEE FRANKS—Instructor in Piano and Theory. B.A., Shorter College. Mississippi.

Second Row

MRS. EDWIN RICHARDSON—Instructor in Art. B.A., Belhaven College. Mississippi.

MR. GENTER L. STEPHENS—Instructor in Voice and Director of the A Cappella Choir. M.R.E., M.S.M., Southwestern Theological Seminary. Tennessee.

Third Row

MISS WILDA TINSLEY—Assistant Professor of Violin and Theory. B.M., Eastman School of Music and M.Mus., Peabody College. Tennessee.

MRS. ARTHUR WEEKS—Instructor in Organ. B.A., Howard College and M.A., University of North Carolina. Alabama.

Fourth Row

MRS. CARL J. CHANEY—Assistant Professor of English. M.A., Peabody College. Tennessee.
MR. DIXON MERRITT—Special Lecturer in Journalism. Peabody College. Tennessee.

Fifth Row

MISS JULIA S. OWENS—Associate Professor of Latin. A.B., Oklahoma Baptist University and M.A., Peabody College. Oklahoma.

MR. CARL TODD—Instructor in English and Acting Dean of Men. B.A., Clemson College and M.A., Peabody College. South Carolina.

Sixth Row

MISS DOROTHY ALLEN—Instructor in Home Economics. B.S., Alabama Polytechnic Institute. Alabama.

DR. J. O. BAIRD—Associate Professor of Chemistry. A.B., LL.B., Sc.D., Cumberland. Tennessee.

Seventh Row

MR. JOE BLACK HAYES—Coach and Director of Physical Education. B.A., University of Tennessee. Tennessee.

MRS. ANDREW MORRIS—Instructor in Mathematics. B.A., B.S., M.A., University of Missouri. Tennessee.

AND STAFF

First Row

MRS. OTTIS REID—Instructor in Physical Education. B.S., Middle Tennessee State College. Tennessee.

MR. JAMES W. SHAW—Associate Professor of Biology M.A., Peabody College. Tennessee.

Second Row

DR. J. O. SOUTHERN—Chairman, Division of Science and Mathematics and Professor of Chemistry. B.S., Furman University, M.S., Vanderbilt University, Ph.D., University of North Carolina. Tennessee.

MISS VIRGINIA GREEN—Instructor in Social Sciences. B.A., Shorter College. Tennessee.

Third Row

MISS LAURA HATHAWAY—Assistant Professor of Education. M.A., Peabody College. Tennessee.

MR. HARDIN McCLENDON—Assistant Professor of Political Scince. M.A., Vanderbilt University. Tennessee.

Fourth Row

MR. PERCY PENTECOST—Assistant Professor of History. M.A., University of Tennessee.

MISS JOSEPHINE PITCOCK—Assistant Professor of Business. M.A., Peabody College. Tennessee.

Fifth Row

MISS RUTH STONE—Instructor in Business. B.A., Middle Tennessee State College. Tennessee.

MR. RAYMOND COPPENGER—Associate Professor of Philosophy and Religion. Th.M., Southern Baptist Theological Seminary. Georgia.

Sixth Row

DR. W. EDWIN RICHARDSON—Chairman, Division of Religion and Philosophy. Ph.D., Southern Baptist Theological Seminary. Mississippi.

MR. ALFRED McFARLAND—Instructor in Law. LL.B, Cumberland. Tennessee.

Seventh Row

MR. ARTHUR WEEKS—Professor of Law. B.A., Howard College and LL.B., University of Alabama. Alabama.

MR. WELDON B. WHITE—Instructor in Law. LL.B., Cumberland University. Tennessee.

FACULTY AND STAFF

First Row

MR. TROY DeWITT WOODBURY—Business Executive and Treasurer. Georgia.

MR. CHARLES H. WALKER—Registrar and Instructor in Psychology. M.A., Peabody College. Kentucky.

Second Row

MRS. GEORGE GIFFORD—Dean of Women. B.A., Judson College. Georgia.

MISS RUTH RANDLE—Librarian, General Library. B.S., in L.S., Peabody College. Alabama.

Third Row

MRS. LILLIE APPLING—Hostess, Greenwood House. Alabama.

MISS SARA HARDISON—Librarian, Law Library. LL.B., Cumberland University. Tennessee.

Fourth Row

MISS SARA FREEMAN—Secretary to the President and Secretary to the Faculty. B.B.A., Howard Payne College. Texas.

MISS IMOGENE BRADLEY—Secretary to the Business Executive. A.B., Cumberland University. Tennessee.

Fifth Row

MISS GLADYS BRAGG—Bookkeeper. Tennessee.

MISS NETTIE DILLARD—Cataloguer, General Library. B.S., in L.S., Peabody College. Tennessee.

Sixth Row

MRS. H. H. BRADSHAW—Dietitian. Tennessee.

MRS. J. I. WALLER—Hostess, Men's Dormitory. Tennessee.

Seventh Row

MISS VIRGINIA BRYAN—Manager of University Book Store. A.B., Carson-Newman College. Tennessee.

MR. W. A. WATKINS—Maintenance Engineer. Tennessee.

CLASSES

SENIOR

OFFICERS

(Left to Right)

HOYT PRICE	*President*
JAMIE D. BRADSHAW	*Secretary*
JOHN SELLERS	*Treasurer*
VIRGINIA NEELY	*Vice President*

ARTS AND

C L A S S

GRAYSON C. ALLEN . . . Lebanon, Tenn.

B. S.

Mr. Allen, a Lebanon lawyer, transferred from Kentucky Normal College. Graduating after the fall quarter, he majored in Social Science and minored in Science and Math.

BERNIE SANFORD BASS . New Middleton, Tenn.

A. B.

One of C. U.'s stars of the hardwood, Bernie was member of the "C" Club four years, President of the Junior Class, and was elected to Who's Who Among Students in American Colleges and Universities in 1940. Majoring in Social Science and English, Bernie wants to teach in a high school.

LUCIE MAY CLAYBORNE . . . Hartsville, Tenn.

A. B.

Miss Clayborne divides her time between classes at C. U., teaching Math in a high school and piloting an airplane! Graduating in December she has a major in Social Science and a minor in Mathematics.

JAMIE DEAN BRADSHAW . . Lebanon, Tenn.

A. B.

Jamie, a transfer from M.T.S.C., has been an asset to C. U. With a major in English and a minor in Social Science, she is a member of Alpha Psi Omega, Thalian Society, Associate Editor of the Collegian, Cheerleader in '46 and '47, and the Football Queen of '46.

S C I E N C E S

SENIOR

LOLA GENE GOODLOE . . . . . Stanton, Tenn.

B. S.

Transferring from Blue Mountain College her junior year, "L. G." was a member of the I. R. C. and Thalian Society at C. U. She majored in Math and Science but she will hear wedding bells in March.

VERNA DEAN GUILLORY . . . . . Ville Platte, La.

A. B.

"Frenchy" came to C. U. from Tennessee College. Throughout her college career she participated in numerous activities, such as being the Thalian Society President her senior year. Majoring in Music and minoring in French and Social Science, Frenchy plans to teach music.

FRANCES HEWGLEY . . . . . Shop Springs, Tenn.

A. B.

A list of Frances' honors and activities would fill a page. Here are a few: Student Council Secretary, Delta Phi Omega Sorority, Cynthian Society, and a member of Who's Who. Frances majored in Social Science and plans to teach.

FRANK KELLOGG . . . . . St. Paul, Minn.

A. B.

Frank is a ministerial student who, besides attending classes, is a full time pastor. He served as President of the Junior Class, and was a member of the Student Council, Choir, Orchestra, and B. S. U.

ARTS AND

C L A S S

CARRIE GEORGE MCCLAIN . . . Lebanon, Tenn.

A. B.

Carrie George is a charming blonde transfer from U. T. Taking time off from her major of Social Science, she was a member of Alpha Psi Omega, Thalian Society, and the Collegian Staff.

VIRGINIA LOIS NEELY . . . . . Athens, Tenn.

A. B.

"Ginny", an attractive brunette transfer from Georgetown College, has served capably as the Cynthian Society President, State B. S. U. Officer, and member of Alpha Psi Omega, the Collegian staff, Orchestra, and Theatre Guild. With a major in English, Ginny wants to do social work.

CARMACK PENUEL . . . . . Gallatin, Tenn.

A. B.

Mr. Penuel is a hard working and conscientious ministerial student who still found time to be the Associational Missionary of Bledsoe Baptist Association.

HOWARD HOYT PRICE . . . Lebanon, Tenn.

B. S.

One of the most outstanding leaders on the campus, Hoyt served as Class President his Freshman, Sophomore, and Senior years, Editor of the Phoenix, Business Manager of the Collegian, and a B. S. U. Council member. He was elected to Who's Who Among Students in American Colleges and Universities.

S C I E N C E S

SENIOR

JESSIE WILSON RIDENOUR . . . London, Tenn.

A. B.

A lovely vet's wife, Jessie came to Cumberland from U. T. for her senior year. Majoring in Social Science and minoring in Language, Jessie wants to teach in a high school upon graduation.

FINLEY ROBBINS . . . . . Chattanooga, Tenn.

A. B.

Graduating after the fall quarter Finley has lead an active life as B. S. U. Council member and as Editor of the Collegian in '46 and '47. He plans to be an accountant after graduation.

VAUGHTIE B. ROWLAND . . . Watertown, Tenn.

A. B.

A transfer from Tennessee College, Vaughtie is a hard working and conscientious student who still found time to be in the Thalian Society, Volunteer Band, B. S. U. Council, and Y. W. A. Vaughtie, a Social Science major, plans to do Associational Mission work.

JOHN W. SELLARS . . . . . Lebanon, Tenn.

B. S.

John came to C. U. by way of Milligan and Vanderbilt. A Math major, John was Treasurer of the Senior Class, Assistant Business Manager of the Phoenix, and on the Student Council. To be a gentleman farmer is John's ambition, but he plans to teach.

ARTS AND

C L A S S

★

MILDRED WILLIAMS Old Hickory, Tenn.

A. B.

Another T. C. transfer. Mildred led an active life in the B. S. U., Thalian Society, and Volunteer Band at Cumberland. Mildred majored in Language and Literature and wants to attend the seminary in preparation for mission work.

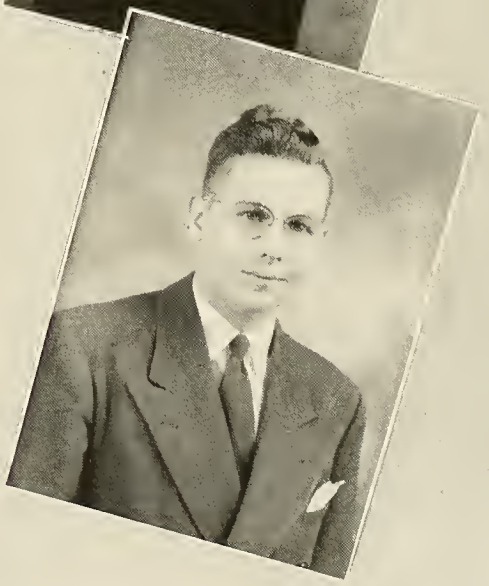

ROBERT H. WILSON . . . . . Martin, Tenn.

A. B.

A transfer from Ouachita Baptist College, Bob has a sincere interest in all campus activities. Majoring in English, Bob was the B. S. U. Vice-President, and member of the Volunteer Band and Phoenix Staff.

★

S C I E N C E S

OFFICERS

(Left to Right) Seated

MILDRED GRAVES ..... *Reporter*

BETY JO BRANHAM ..... *Secretary*

PEGGY MOSS ..... *Social Chairman*

Standing

JACK HOWARD ..... *Treasurer*

LESLIE COLEMAN ..... *President*

JUNIOR CLASS

First Row

ROBERT ABBOTT

BETTY JO BRANHAM

NEAL AGEE

VERTIS BUTLER

HOLLIS COBB

Second Row

NELL COKE

REID COMPTON

LESLIE COLEMAN

ETHEL CUTRELL

HELEN RUTH DEAN

A Prince A Queen

ARTS AND SCIENCES

JUNIOR CLASS

You mean he sings to

First Row

MILDRED GRAVES
BONNIE HARRIS
MARILYN GREENLAW
NORRIS HITE
JACK HOWARD

•

Second Row

JUNE JOHNSON
ROBERT MEDEARIS
DONALD JONES
PEGGY MOSS
CHARLOTTE NICHOLSON

First Row

MARTHA PENTECOST
MARTHA PRINCE
DAVID PHILLIPS
HOWARD RHEA
JUDITH PIERCE
JEAN SEDBERRY

Second Row

CLAUDE SLAGLE
CAROLYN THOMPSON
DOROTHY STEPHENSON
CHRISTINE VON CANNON
LENA TERRY
VIVIAN TOMLINSON

Just A Lil' ole hand full

ARTS AND SCIENCES

OFFICERS

(Left to Right) Seated

SAM GALLOWAY ..... *President*

RUTH MARLER ..... *Social Chairman*

ROBERT GAY ..... *Vice President*

JOAN OWENS ..... *Treasurer*

Standing

CLAUDIA WILBOURN ..... *Secretary*

PHILIP KLINGLER ..... *Reporter*

SOPHOMORE CLASS

Terror-Sneedville go to town

First Row

RAMON ADCOCK FRED AGEE
SOLON APPLE

Second Row

JAMES ARNOLD IRA ATKINS
JOHN BARNETT

Third Row

WAYNE BASSETTE ARTHUR BEESLEY
J. W. BROWN

Fourth Row

OSWYN BROWN JAMES H. BRYAN
DONALD CARR

Fifth Row

JOSEPH CLIFTON S. B. CORNWELL
WILLIAM DAVIS

Sixth Row

KIM DAY NELDA EDDINGS
HERMAN ESKEW

Seventh Row

WAYNE FITZGERALD CHARLES FRANKLIN
DOLORES FRANKLIN

ARTS AND SCIENCES

SOPHOMORE CLASS

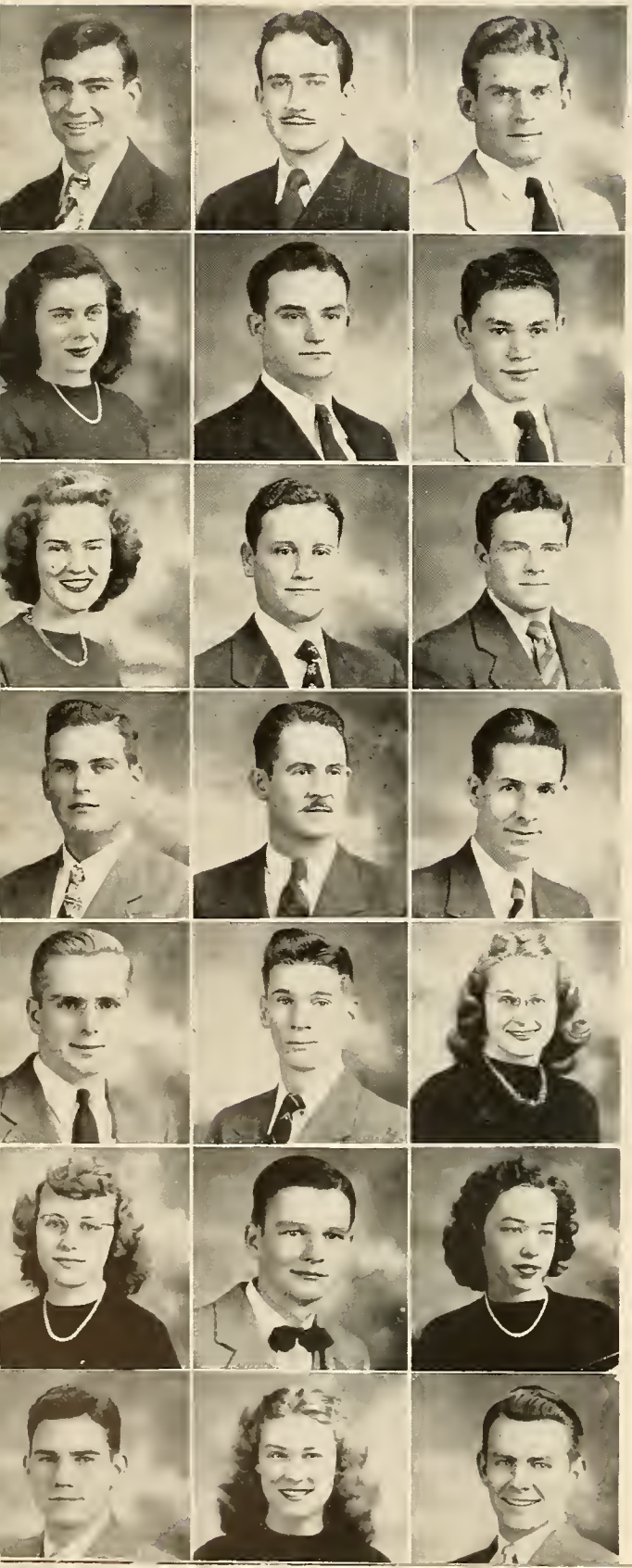

First Row

HOLLAND FRANKLIN SAM GALLOWAY
ROBERT GAY

Second Row

LOIS GRIMES HAMLET GRISSOM
RALPH HAWKINS

Third Row

BETTY HENRY JAMES HENRY
THOMAS HARALSON

Fourth Row

RAYMOND HUNTER PATRICK JONES
CHARLES JULIAN

Fifth Row

ERNEST KELLEY SAM KENNEDY
CHARLES E. KERLEY

Sixth Row

NANCY KRISLE EDWIN LEDBETTER
PATRICIA LYNCH

Seventh Row

JOHN McCORD RUTH MARLER
BILL MASSEY

Big Smiles and Empty Dishes

I can't help it fellows

First Row

SHIRLEY METCALF DARWIN MILLIGAN
PRESTON MURRAY

Second Row

ARTHUR NELSON JOAN OWEN
WILLIAM OXENDINE

Third Row

ELZIE PATTON NOBLE PEPPER
DAVIS PORCH

Fourth Row

WILLIAM PRINCE PHILLIP REED
GEORGE RICE

Fifth Row

WARE RICKETTS PAUL ROBERTSON
JAMES RINKS

Sixth Row

GENEVA SATTERFIELD CHARLES SMITH
HUBERT SMOTHERS

Seventh Row

PAUL TABOR BENTON WHITEAKER
WILLIAM TEMPLE CLAUDIA WILBOURN

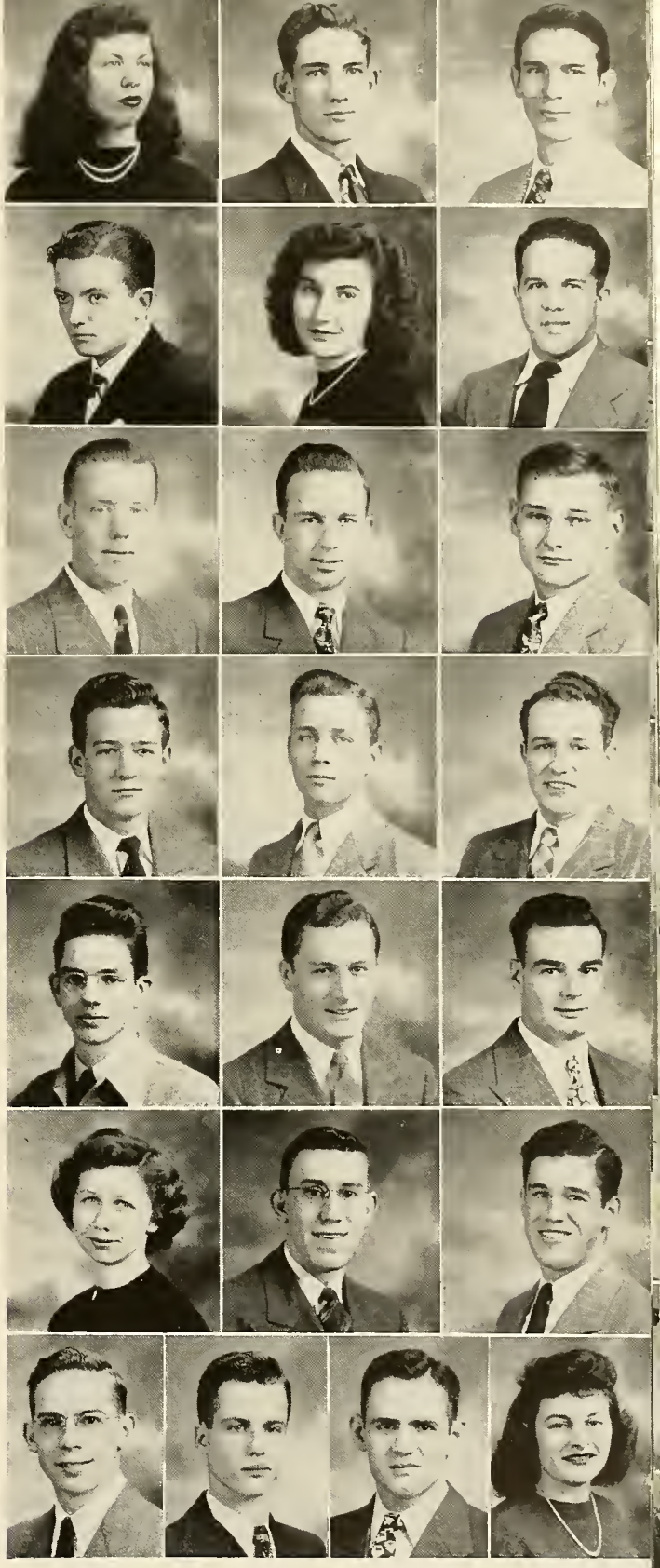

ARTS AND SCIENCES

FRESHMAN CLASS

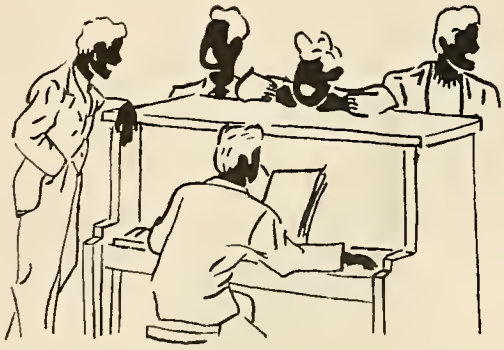

OFFICERS

(Left to Right)

DONALD STENNETT . . . . . *President*

BARBARA BARRETT . . . *Secretary*

EUGENE LAWRENCE . . . *Vice President*

MARIE BRYANT . *Social Chairman*

ERNEST M. POTTER . . . *Treasurer*

ARTS AND SCIENCES

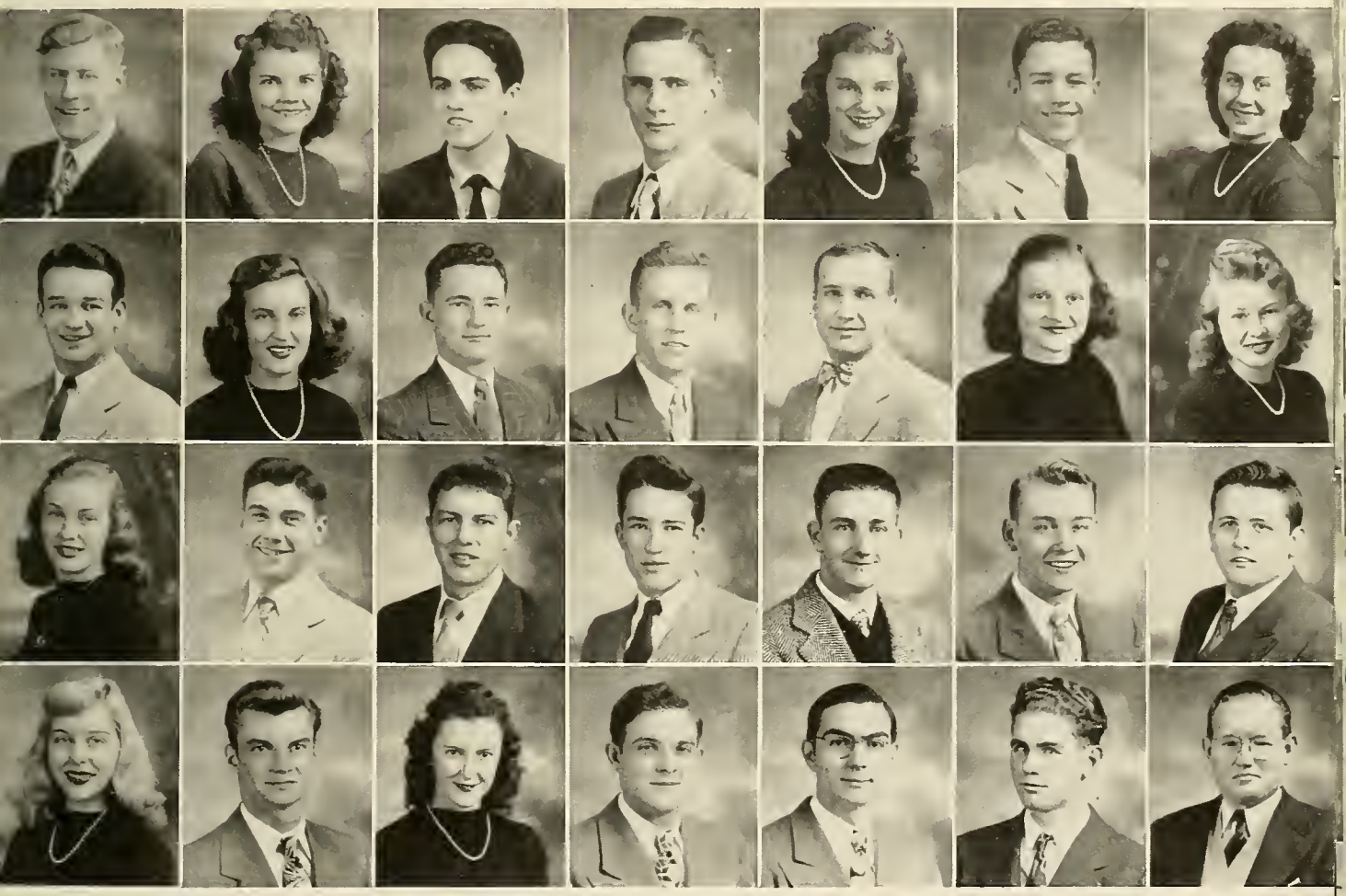

First Row

ALFRED ADAMS
CARNITA ADAMS
JAMES ALLEN
EARL BARBOUR
BARBARA BARRETT
MARVIN BARRETT
ANITA BASSETTE

Second Row

JAMES BENSON
MARY BIRCHETT
DON BIRDWELL
RAY BLANKENSHIP
CARL BOLEY
AUDREY BRADSHAW
MARIE BRYANT

Third Row

RUTH BRYANT
DAVID BUCKNER
CECIL CHANCE
FRANCIS CLARK
MILFORD COAN
CHRISTOPHER CRAWFORD
CARL CUNNINGHAM

Fourth Row

IMOGENE DAVENPORT
LEON DAVIS
HELEN DeLOZIER
ROBERT DePRIEST
FRED DIES
EARL DODD
GRADY DONALD

He's had it

FRESHMAN CLASS

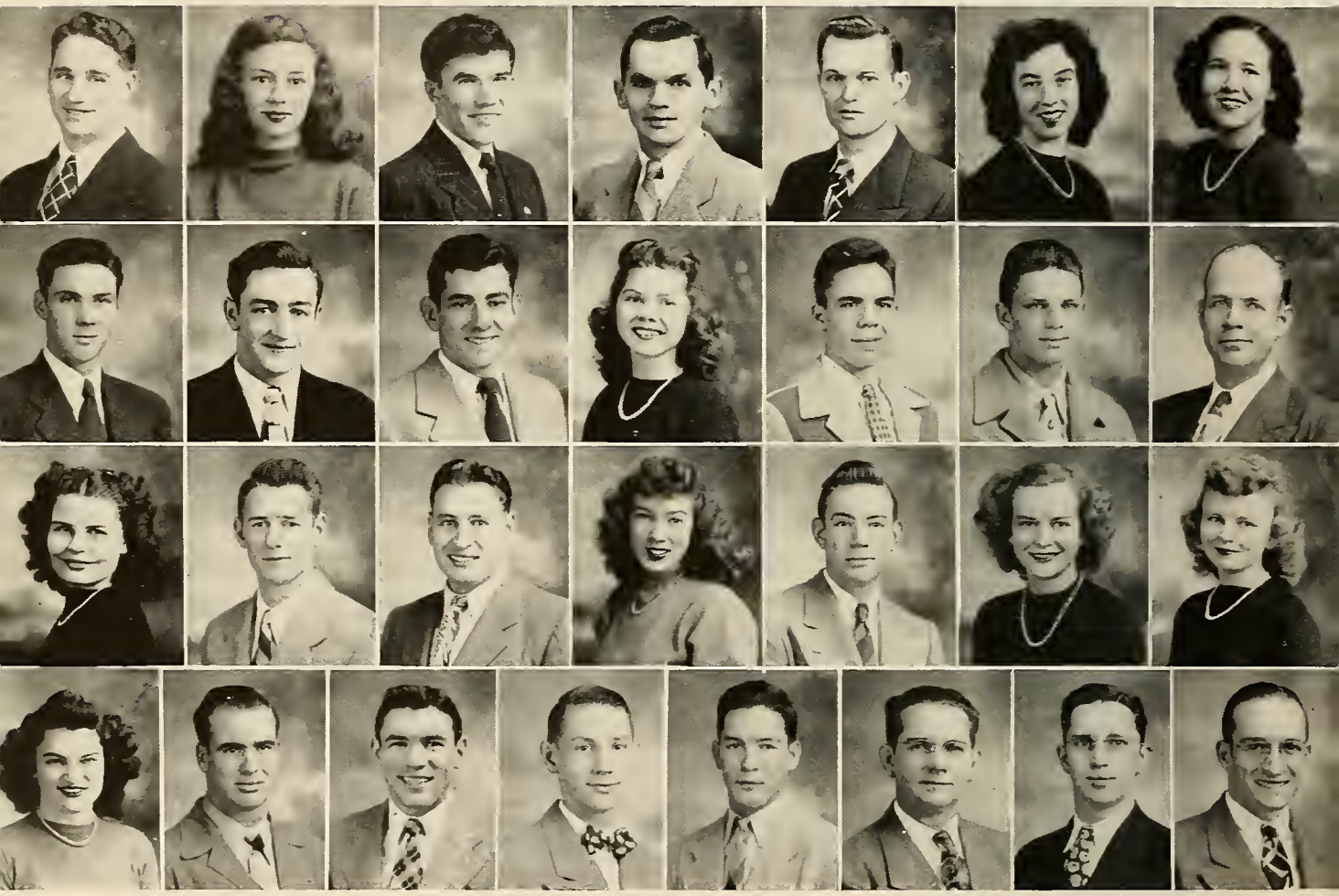

And plays quarter-back also

First Row

JAMES DOTSON
HELEN DRIVER
HERMAN DURRETT
WALTER EVANS
EDWARD FITCH
MARTHA FLETCHER
ANNE FRANKLIN

Second Row

JAMES FREEMAN
JOE FREEMAN
OBIE FREEMAN
VIRGINIA GANNON
DONALD GEIGER
EDWARD GIBSON
W. N. GRAY

Third Row

BLANCHE GRIMES
CHARLES HENDERSON
SIDNEY HODGES
EDITH HOLLIS
ODELL JACKSON
DOVIE JENKINS
JEANE JONES

Fourth Row

GLORIA KAY
EUGENE W. LAWRENCE
GENE LENTZ
FRANKIE McCAMPBELL
ROBERT McCULLOUGH
JOE MARTIN
ELDRIDGE MILLER
J. W. MINOR

ARTS AND SCIENCES

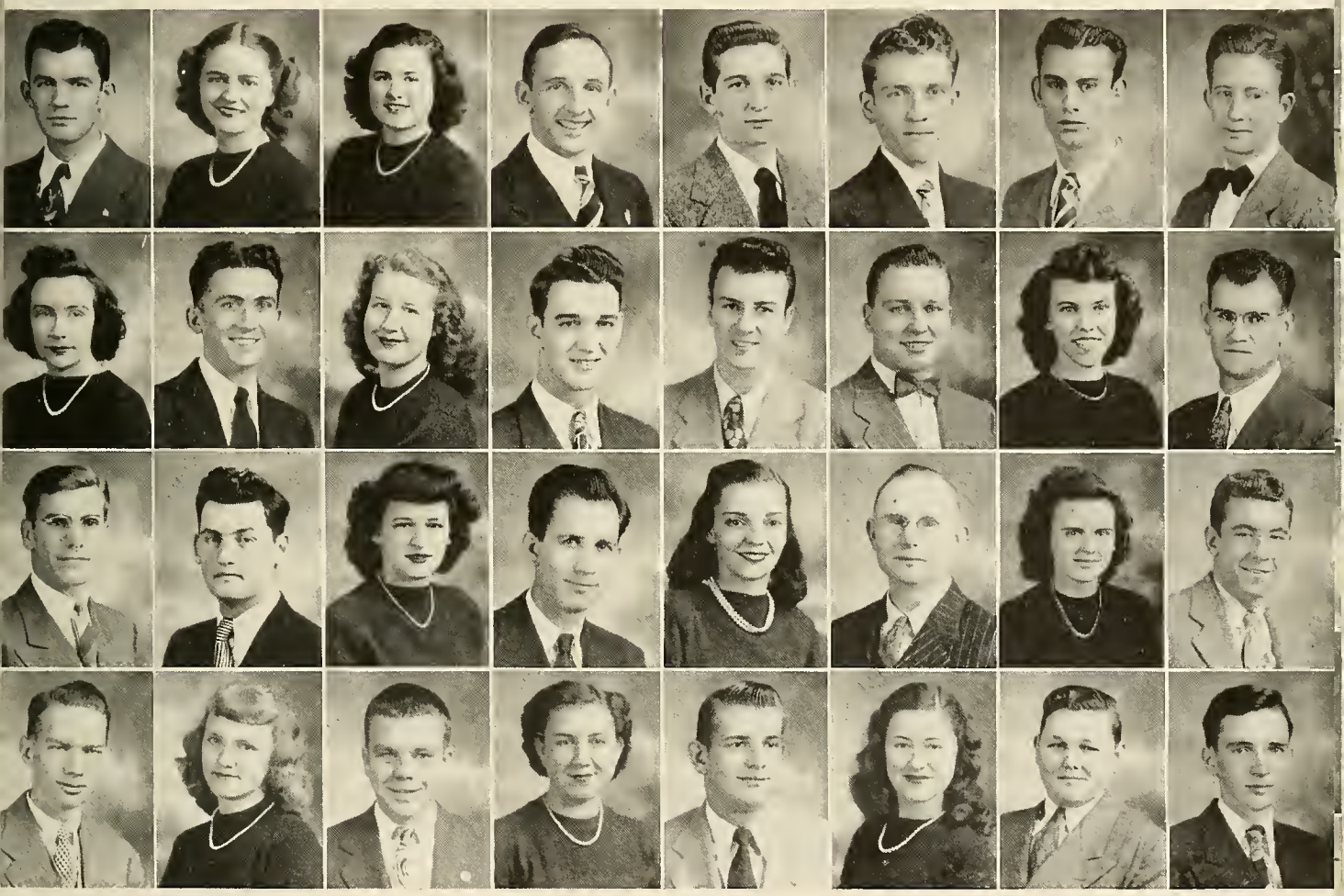

First Row

GEORGE MOORE
LOUISE MOORE
INEZ MORGAN
THOMAS MOSLEY
MILLARD OAKLEY
JOHN OVERTON
HAROLD OWEN
WILLIAM PEELER

Second Row

MARY PISTOLE
MORRIS PUCKETT
VIVIAN REDDING
D. P. ROBERTSON
NICHOLAS SAMELA
LEE SHANNON
RUTH SHANNON
IRA STAFFORD

Third Row

ROBERT STARTUP
DONALD STENNETT
PEGGY SUMMERS
HARRY SUTTON
LOUISE SUTTON
HALBERT TALLENT
MARY TAYLOR
MORGAN THOMAS

Fourth Row

RALPH TOLLETT
LOIS TOMLINSON
MAHLON TURNER
BILLIE WALKER
WHITFIELD WILLIAMS
CATHERINE WOODALL
THOMAS WOODLIFF
THOMAS WYATT

J. Fitch—How'd he do it

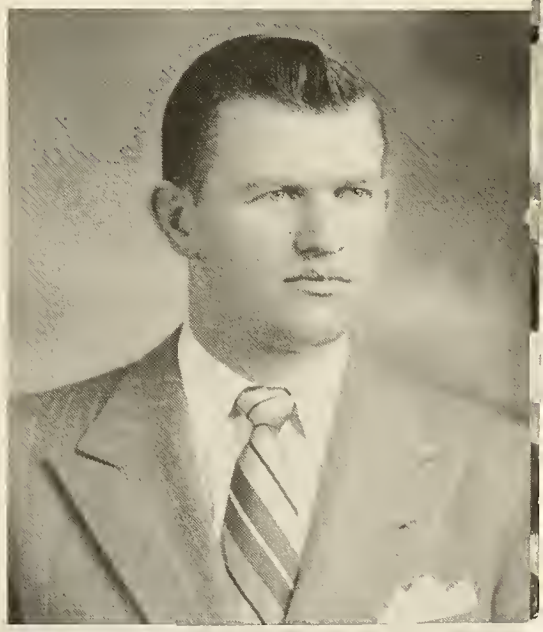

SENIOR

OFFICERS

First Row

JOHN B. LOOMER ..... *President*
CLEO T. ZIEGLER ..... *Vice President*
GEORGE C. HARRISON ..... *Secretary*

Second Row

O. W. ANDERSON ..... *Treasurer*
MARVIN S. WILLIAMS ..... *Historian*
ROBERT L. DOBBS ..... *Sergeant-at-Arms*
JOHN C. WASSON ..... *Orator*

LAW

DECEMBER GRADUATES

First Row

CLYDE ADAMS
MARTIN ALVIS
OSCAR ANDERSON
SAM BAGLEY

Second Row

JAMES BAIRD
MARVIN BAKER
ROGER BASKETTE
JERRY BLACK

Third Row

CARLOS BOGARD
CHARLES BOWMAN
ROBERT BRINKLEY
WAYNE BROOKS

Fourth Row

GEORGE BROWN
ROBERT BUCHANAN
FRANK BURZIO
HUGH CARMICHAEL

Fifth Row

WILLIAM CHERIKAS
FLOYD CLIFT
HOLLIS COBB
MORTON COSS

Sixth Row

BARTON CURRIE
RICHARD DANCE
JAMES DeJARNATT
ROBERT L. DOBBS

Seventh Row

CARL DOLMAN
PAUL DOSTER
EDWIN EASTERLING
ERNEST EDWARDS

Eighth Row

LEROY FARLOW
JAMES FLIPPO
WALTER FINCHER
CHARLES GALBREATH

Ninth Row

CLYDE GARRETT
E. C. GILL
JESSE W. GREEN
HORACE HANKINS

Tenth Row

GEORGE HARRISON
LEE HARVEY
RICHARD HAWKINS
W. B. HOWARD

Now Gentlemen, Bureaucracy

SENIOR

DECEMBER GRADUATES

First Row

MURRAY HUNT
EDWARD HURLEY
CLARENCE INGRAM
WADE INGRAM

Second Row

ELLIS F. JONES
W. H. KENNEDY
JOHN LEATH
EWELL LEE

Third Row

JOHN S. LOOMER
WILLIS LOWERY
V. T. LUCAS
JOE McADAMS

Fourth Row

E. B. McCONKEY
WILLIAM McHUGH
WILLIAM MATTOX
EDWIN MONROE

Fifth Row

WAYNE MORRIS
GEORGE MULLINS
JACK MYRICK
HOLLIS NEAL

Sixth Row

CHARLES O'BRIEN
BERNARD PARKER
ROBERT K. PEARCE
GRADY F. PERRY

Seventh Row

JAMES M. PORTER
CHARLES S. ROBERTS
GLENN ROWLAND
LEE SANDERS

Eighth Row

JOHN SANFORD
RICHARD SAPP
JOHN SHEPHARD
ROBERT SIMMS

Ninth Row

THOMAS SMITH
PAUL STEWART
JOHN STOKES
VALENTINE SURGIS

Tenth Row

FRANKLIN STURR
PAUL SUMMERS
JESSE TAYLOR
LENNIE TAYLOR

Just takes a little work

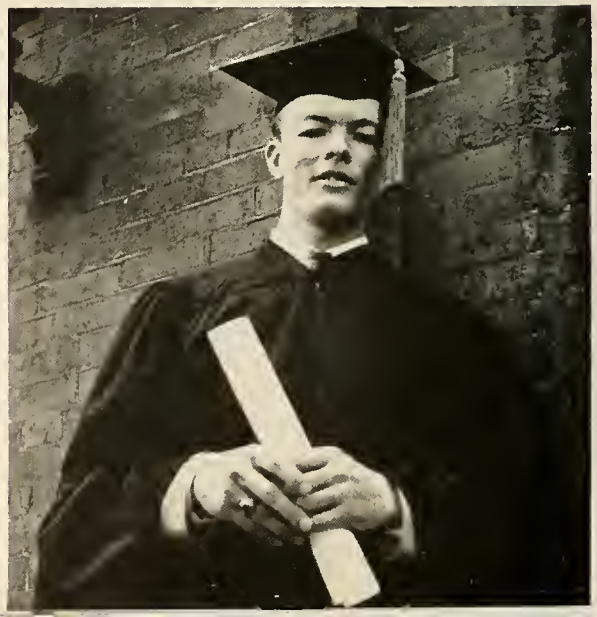

LAW

DECEMBER
AND MARCH
GRADUATES

First Row

JOE THOMAS
LARRY THOMAS
EDWIN TOWNSEND
FRED VOWELL

Second Row

JOHN L. WALLACE
JOHN WASSON
WILLIAM WELCH
MARVIN WILLIAMS

Third Row

C. T. ZIEGLER
A. V. ANDERSON
JOSEPH ANDREWS
GLENN BAILEY

Fourth Row

JOHN H. BAUER
GEORGE BOSTON
WILLIAM BOSTON
JAMES W. BROWN

Fifth Row

CHARLES BULLINGTON
MARK COLLIER
NOAH DANLEY
JEROME DAVIDSON

Sixth Row

WESLEY DISNEY
BYRLE F. DUNN
HUGH FLEMING
BRUCE GRIMMER

Seventh Row

DAVID JOHNSON
HUGH L. JONES
JAMES R. JONES
BURKETT C. McINTURFF

Eighth Row

ALLEN MEDEARIS
J. C. MOORE
R. B. QUARLES
CLIFFORD RANDOLPH

Ninth Row

EDDIE B. SADLER
JAMES L. SMITH
JOHN STEPHENS
ROBERT SWORDS

Tenth Row

LLOYD TATUM
WALTER WEDDLE
FRANK WHITE
LOUIS WINN

Drop Dead

2ND YEAR LAW

OFFICERS

(Left to Right)

JACK THOMAS ..... *Vice President*

WEBBER B. EARTHMAN ..... *Secretary*

JAMES W. TAYLOR ..... *Treasurer*

1ST YEAR LAW

OFFICERS

(Seated)

GENE HOYT ..... *President*
JAMES H. HILL ..... *Treasurer*
LONNIE E. HENDERSON ..... *Reporter*

JACK P. HANLIN ..... *Social Chairman*
CARMINE SWINGLEY ..... *Secretary*
HENRY E. POPE ..... *Vice President*

2ND YEAR LAW

First Row

ROBERT BERTON
HOWELL FORRESTER
WEBBER EARTHMAN
CLYDE GORDAN
LOUIS KIMMEL

Second Row

FRANK MULLINAX
JOHN SHANDS
B. T. MURRAY
JAMES W. TAYLOR
BRYAN WILLIAMS

Just relax and smile

1ST YEAR LAW

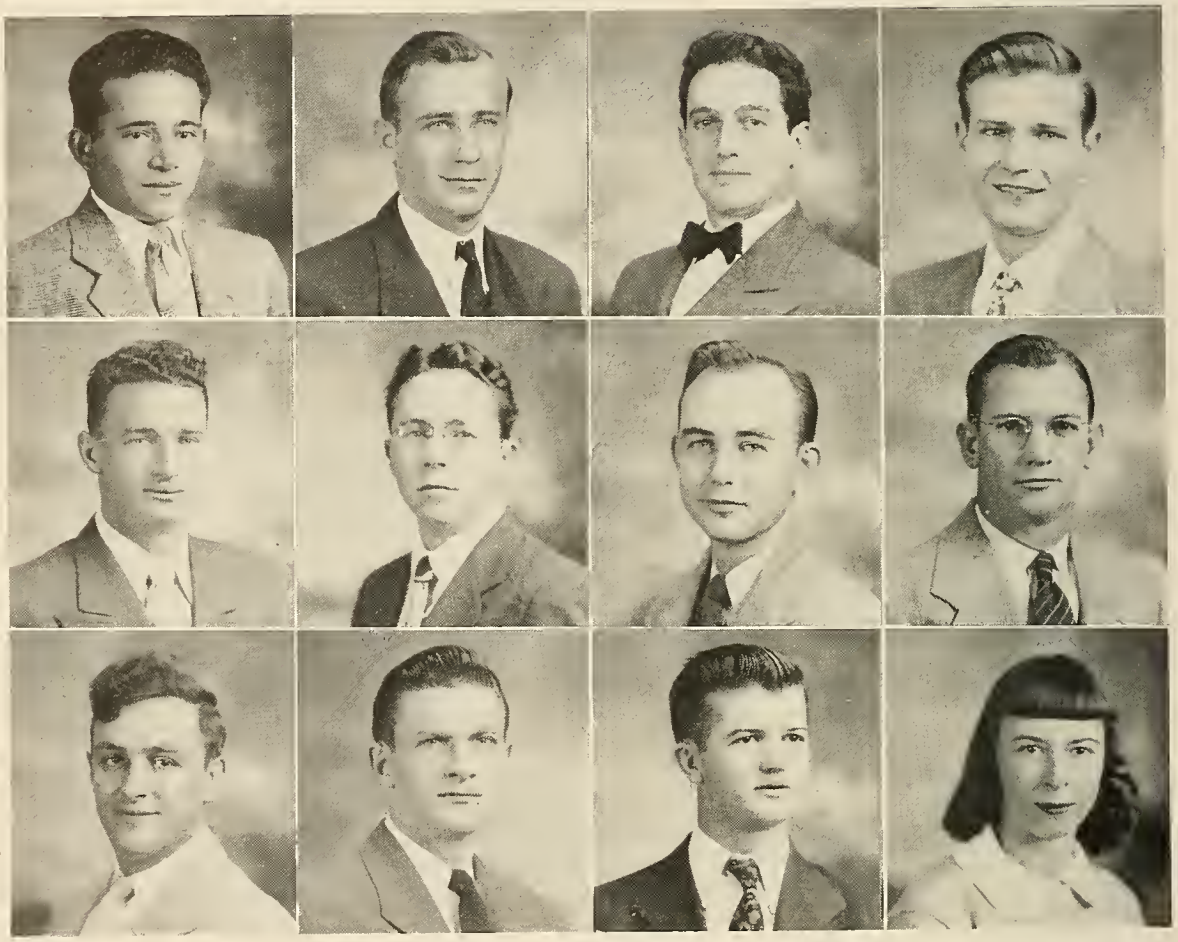

S'no Bath

First Row

BRANTLEY BLUE — VICTOR GALLOWAY

HOWARD COLEMAN — THOMAS GOODALL

Second Row

LONNIE HENDERSON — WILLIAM PERRIGAN

JAMES HILL — EDGAR PLUNK

Third Row

C. C. RIDENOUR — WILLIAM STANIFER

HORACE SMITH — CARMINE SWINGLEY

STUDENTS WITHOUT PIX

JUNIORS

College of Arts And Sciences

William P. Beasley
Ben K. Bobo
William G. Crowley
Clara C. Hughey
Walter G. Hughey
James Hunter
Phillippe Klingler
Kirby Jordan
Anita June Perrigan
Alice Ray
James Gregory Scott

SOPHOMORES

College of Arts And Sciences

Huber R. Anderson
Robert R. Barksdale
James F. Bolus
Dewey Burnett
Frank Cornell
William H. Dillard
Green W. Hicks, Jr.
William H. Inman
Robert H. Jennings
Harry L. Jeter
Willis Kennedy, Jr.
Walter Key
Robert W. King
O. W. Lasater
David A. Lassiter
Julia McCall
Louis E. McCall
Clifford E. Maness
Lee Milan
C. H. O'Brien
Ed S. Payne
Henry P. Sadler
Jesse H. Shannon
Daniel Stamper
Herman L. Stephens
Dorothy May Stone
Robert Carlton Stubbs
Paul J. Tabor
Donald Willie
Howard Witt
Selmer G. Womack
James C. Young

FRESHMEN

College of Arts And Sciences

Wallis Baird
William L. Black
William J. Boggus
Nathan Brown Braley
Ralph R. Braswell
Charles E. Brennan
Clyde P. Brown
Gene W. Brown
John A. Brown
Dan Wesley Chumley, Jr.
Elmer C. Coate
William George Cranen
James A. DeFoor
Robert DeLozier
Robert DePriest
John Doak
William H. Dormell
Jonah Fitch
Joe C. Garman
Lawrence Gourley
Benjamin Griffin
William D. Grugget
Marvin E. Hall
Eugene Hamilton
Ruth G. Hankins
Grover D. Helton
Bernard H. Hicks
Hildrage T. Hight
Paul Hoy
Harvey Hutchins
Ray Johnson
O. D. Keaton
Jack King
Joe Knox
Claude McAdams
James McDonald
Thomas McPherson
Robert Major
Ted Martin
Johnny B. Miles
Joe Nixon
Eugene Norman
James W. Patterson
James Peebles
William J. Peeler
Leonard Pogue
Ernest Potter
James Riley
Robert F. Rooney
Henry F. Rowland
Carroll Smith
Max Smith
Robert R. Stansfield
Edna Stevens
George T. Turpin
Eugene Vaughn
Claude A. Wilson
Ray H. Worsham

SECOND YEAR LAW STUDENTS

Joe C. Dean, Jr.
Bryce W. Grolione
Silas W. Lee
Walter Morris O'Barr
Riley Buford Quarles
Jack Norris Thomas
Harold Wayne Williams

FIRST YEAR LAW STUDENTS

Paul Roberts Capps
Walter S. Cartwright
Presha Douglas Deaton
Benton Rex Gordan
Jack P. Hamlin
Jack Brown Henry
Foster E. Hoyt
Royce Clifford Johnston
Ramsey Barthell Leathers
Dan Clayton Lee
Gaston Lawrence Long
Charles Edgar Lowe
Leslie Howard Lybrand
Robert U. Lyle
William O'Dell Meador
Edmond B. Phillips
Henry E. Pope
Fred Ross Stewart
Forrest Delane Stokes
Edmond H. Tackett
Arthur Thad Vance
Willis McCoy Wallace
Royce L. White

1. To Those Who Serve.
2. Pretty bare.
3. Honest, I don't know.
4. Funny Party.
5. Obiterdictum.
6. What some people do for a laugh
7. And it isn't even spring.
8. Peaceful—Tennessee Weather.
9. Now isn't that cute.
10. Talking up an appetite.

FEATURES

BETTY JO BRANHAM

MISS CUMBERLAND

BERNIE BASS

BACHELOR OF UGLINESS

VIRGINIA GANNON

MISS PERSONALITY

BARBARA BARRETT

MOST POPULAR GIRL

RAMON ADCOCK

MOST POPULAR BOY

BETTY JO BRANHAM

FOOTBALL QUEEN

BARBARA BARRETT

HARVEST CARNIVAL QUEEN

WHO'S WHO

Above

B. C. McINTURFF

FRANK WHITE

MARK COLLIER

Below

FRANCES HEWGLEY

HOYT PRICE

HELEN RUTH DEAN

MARTHA PRICE

IN AMERICAN COLLEGES AND UNIVERSITIES

ATHLETICS

HEAD COACH JOE BLACK HAYES
University of Tennessee; Director of Athletics at Cumberland since 1947.

ASSISTANT COACH KIRBY JORDAN
Cumberland University; Head Coach of Basketball and Baseball.

BULLDOGS ON THE GRIDIRON

Many bulldog teams have had better records, and some will probably be longer remembered in the pages of time, yet no Cumberland team will have a greater determination to win than the 1947 team.

The season opened against Bethel and after showing themselves well in a 6-0 victory they were tied by Austin Peay 13-13. Georgetown handed them their first defeat 19-7. The following week-end found TPI up and the Bulldogs flat as the Eagles won 42 to 0. The valiant Bulldogs tried desperately to halt MTSC but lost 42 to 12. Powerful ETSC won 25-0, but here the tide turned and the fighting Bulldogs began to roll. Lambuth fell by the wayside 13-0, next FSC was walloped in a sea of mud 6-0; then the Bulldogs lost to C-N 18 to 6, but from this point the Red Bulldogs never tasted defeat. Cumberland thrashed Delta State in the Homecoming Game 25 to 9, and the Valley Bowl game the Bulldogs beat undefeated Athens 33 to 24.

HUBERT SMOTHERS
End, Knoxville, Tenn.

J. W. BROWN
End, Lebanon, Tenn.

NICK SEMELA
Halfback, New Rochelle, N. Y.

JACK KING
Guard, Nashville, Tenn.

CAPTAIN GENE LAWRENCE
Fullback, Sheffield, Ala.

ALT.-CAPTAIN BENTON WHITTAKER
Center, Lebanon, Tenn.

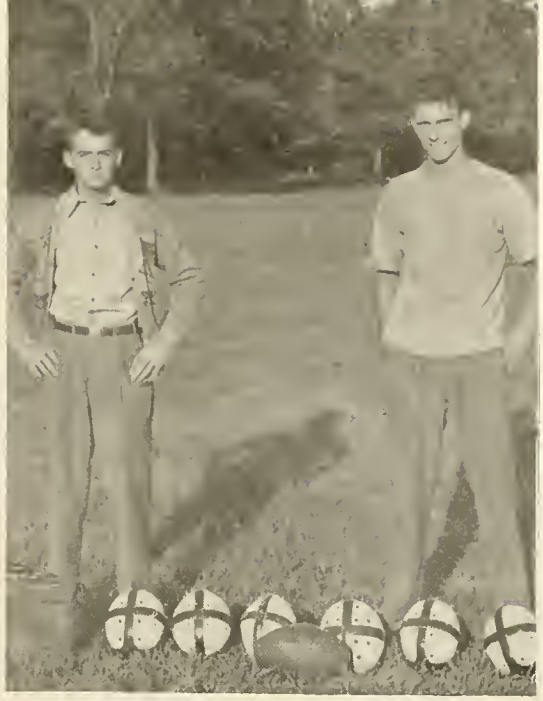

THE MANAGERS
PAUL STEWART, Nashville, Tenn.
ROBERT MEDERIS, Nashville, Tenn.

Action in the Carson-Newman Game; Turner, No. 27, tries right end as Bulldogs lose hard fought game 18 to 6.

THOMAS HARALSON
Guard, Lebanon, Tenn.

OBIE FREEMAN
End, Wartrace, Tenn.

CECIL CHANCE
Guard, Springfield, Tenn.

GENE HAMILTON
Tackle, Tellico Plains, Tenn.

TED MARTIN
Center, Gadsden, Ala.

ARTHUR BEASLEY
Captain-elect '48
Guard, Wartrace, Tenn.
ROBERT STARTUP
Halfback, Nashville, Tenn.

DONALD HELTON
Halfback, Lebanon, Tenn.

GENE GRISSIM
Tackle, Lebanon, Tenn.

JOHN MILES
Quarterback, Gallatin, Tenn.

MARVIN BARRETT
Tackle, Murfreesboro, Tenn.

WHITFIELD WILLIAMS
End, Veto, Ala.

MAHLON TURNER
Quarterback, Pulaski, Tenn.

CARL BOLEY
Tailback, Decatur, Ala.

JAMES BENSON
Tackle, Murfreesboro, Tenn.

Cheering Section takes time out at homecoming game to pose for cameraman.

A CIRCLE OF CHEERLEADERS
Bradshaw, Kay, Clifton, Kingler, Branham, Summers and Addock

OPPOSITE PAGE, (Top): Forbidden Passage in MTSC game. Center: The beginning of a perfect play in Home-coming game. Bottom: A Bulldog elluding his adversary.

HOMECOMING FESTIVITIES GALA OCCASION AS BULLDOGS BEAT DELTA

HOMECOMING QUEENS PASS IN REVIEW
Grimes, Marler, Branham, Summers, Neeley, Bradshaw, Wilbourn, Prince, Barrett, Gannon.

Capt. Lawrence crowns Branham as Queen.

Old Lebanon reviews the gala homecoming parade.

Top: The Collegian's Staff and Queen pass in review with the winning float.
Above: The "Sporty" class of '49 steps out.

Top: BSU presents the friendship float in the homecoming parade.
Above: The Cythanian Queen awaits her court.

DON WILLIE
Tackle, Nashville, Tenn.

JOE NIXON
Guard, Springfield, Tenn.

JAMES PATTERSON
Tackle, Pulaski, Tenn.

DAVID BUCKNER
Guard, Murfreesboro, Tenn.

BERNARD HICKS
Halfback, Tellico Plains, Tenn.

SOLON APPLE
Quarterback, Gallatin, Tenn.

ROBERT McCULLOUGH
End, Lewisburg, Tenn.

ED GIBSON
End, Bennettsville, S. C.

GENE LENTZ
Guard, Decatur, Ala.

JOE FREEMAN
Tackle, Martin, Tenn.

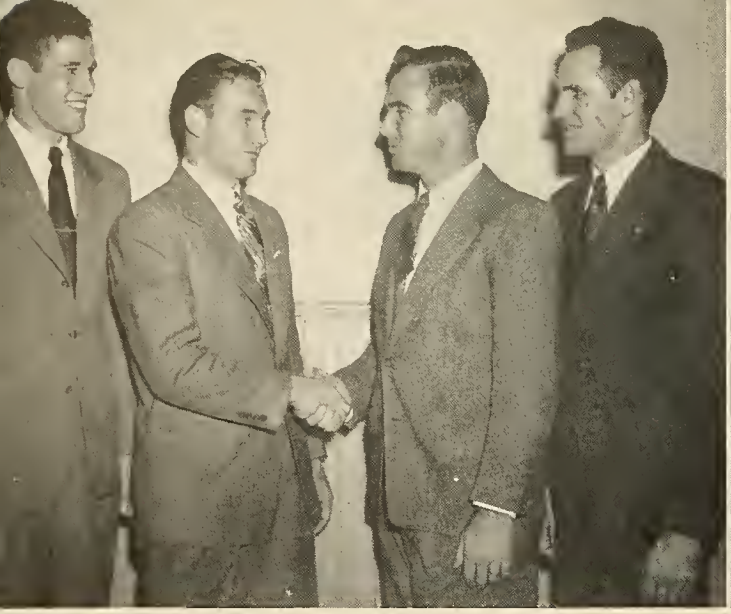

Old Captains offer congratulations to New; Smothers, Beasley, Lawrence, Whitaker.

Coach Hayes presents Braley with most valuable player award.

BANQUET ENDS BULLDOG SEASON

The Football Bulldogs show their taste for good food as banquet is held in University dining hall.

JACK HAMLIN
Tailback
Springfield, Mo.

EARL BARBOUR
Center
Lebanon, Tenn.

BROWN BRALEY
Fullback
Gallatin, Tenn.

JACK ARNOLD
Wingback
Lebanon, Tenn.

FRANCIS CLARK
Tailback
Cheraw, S. C.

GEORGE RICE
Center
Memphis, Tenn.

The 1947-48 cagers opened the season with high hopes, yet shrouded in mysteries. There were very few returning lettermen and Coach Jordan had to rebuild his quintet as he had built them the previous season.

The Bulldog, hampered with injuries that kept key players out of several games, had the spirit and determination to win, but the odds were heavy against them in the season's schedule. While copping only five wins out of seventeen games they gave their followers many tense moments and just as many fine exhibitions of basketball skill.

Robert Jennings again was the high point man in the scoring column, while Captain Bass and Sam Kennedy were outstanding both offensively and defensively.

Jennings, No. 21, tries vainly to block shot of TPI player as the Eagles top the Bulldogs in a thriller 62 to 49.

BULLDOGS ON THE HARDWOOD

ROBERT JENNINGS
Forward, Nashville

JOHN McCORD
Guard, Huntland, Tenn.

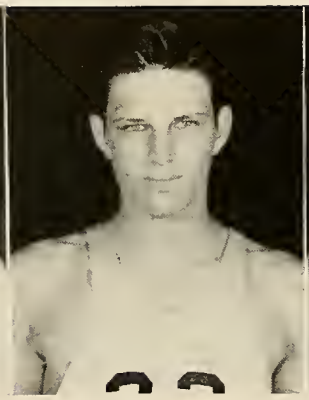

ED GIBSON
Center, Bennettsville, S. C.

OBIE FREEMAN
Forward, Manchester

BERNIE BASS
Guard, New Middleton, Tenn.

BASKETBALL GAMES

Cumberland.....23; T. P. I. 43

Cumberland.....50: Union, Ky. 57

Cumberland.....47; Sewanee 37

Cumberland.....56; Martin 54

Cumberland.....36; MTSC 52

Cumberland.....49: T. P. I 62

Cumberland.....30; MTSC 43

Cumberland.....46; Bethel 48

Cumberland 51; Lamboth 37

Cumberland.....60: Lipscomb 63

Cumberland.....39; Austin Peay 80

Cumberland.....58; Union, Tenn. 49

Cumberland.....53; Austin Peay 56

Cumberland.....47; Bethel 50

Cumberland.....38; Lambuth 49

Cumberland 51; Martin 48

Cumberland.....39; Lipscomb 74

The Red Bulldogs of the season just past may not have attained the heights of teams of yesteryear, yet their dauntless spirit proved them men of ideals who want to win in the game of basketball as well as in this game of life.

Captain Bernie Bass sets for a long shot.

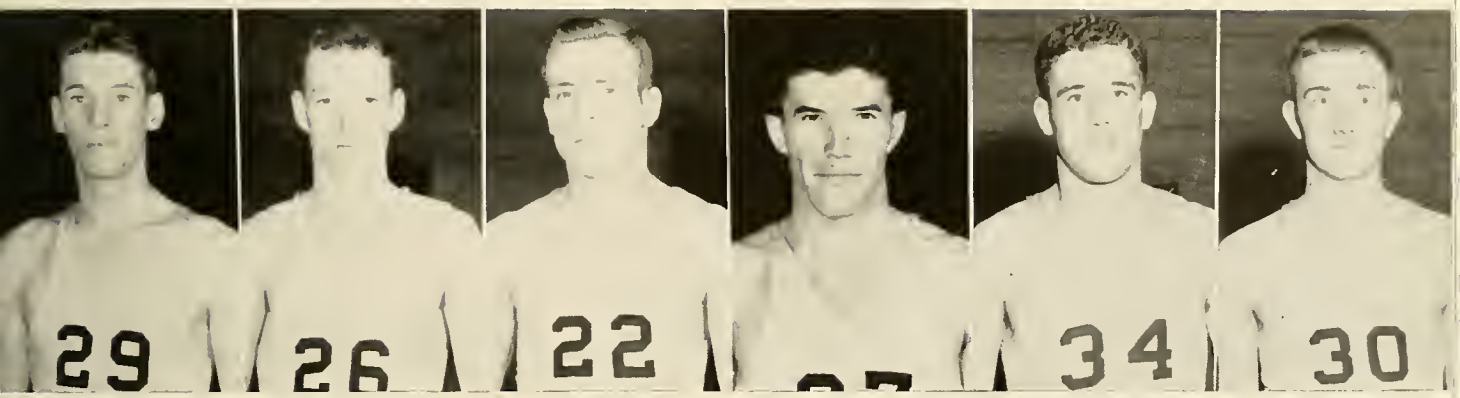

SAM KENNEDY	CARL WHEELER	SOLON APPLE	HERMAN DURETT	HUBERT SMOTHERS	MILFORD COAN
Forward	Forward	Guard	Guard	Center	Forward
Hampshire, Tenn.	Pulaski, Tenn.	Gallatin, Tenn.	Paducah, Ky.	Knoxville, Tenn.	Phil Campbell, Ala.

Coan out jumps his opponent as the Red Bulldogs take Lambuth into camp 51 to 37.

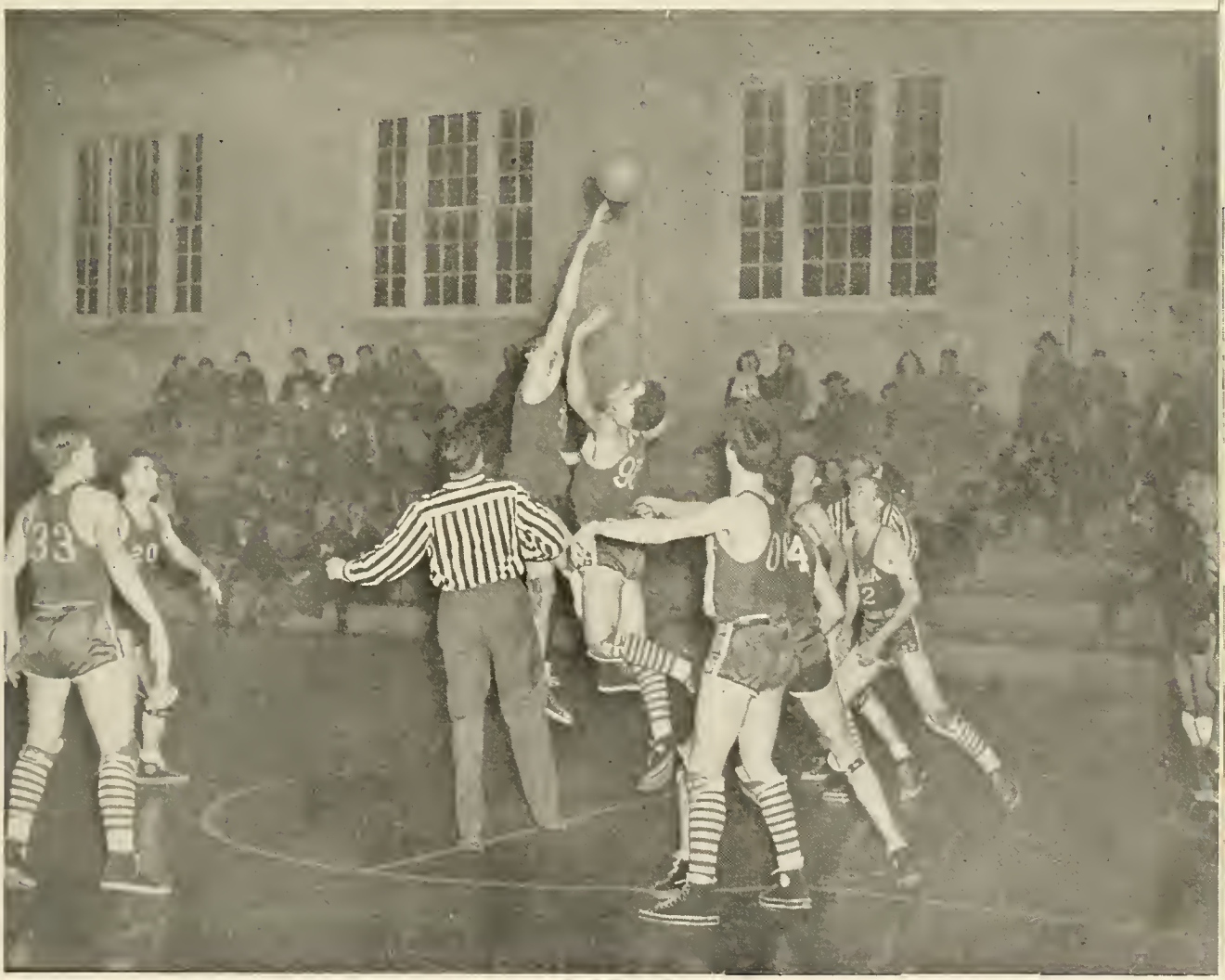

The 1948 baseball team enjoyed by far the best season of any major athletic team at Cumberland in the past eight years. The team, Coached by Kirby Jordan and Captained by versatile Jack Hamlin, played with the old College spirit that has not been predominant in intercollegiate competition since World War II.

The Bulldogs, in winning 10, losing 4, and tieing 2 games, defeated their arch rivals from MTSC and TPI in a major athletic contest for the first time since the basketball team accomplished this feat in 1941.

C. Kerr and Hamlin led the Bulldogs in hitting, while Jennings, Gibson, and Hoyt had the best records of the pitchers.

RESULTS 1948 SEASON

CU	7;	Austin Peay	7
CU	4	David Lipscomb	4
CU	14	Snead Jr. College	13
CU	12	Martin College	9
CU	10	Bethel	7
CU	13	Lambuth	11
CU	6	Bethel	12
CU	2	MTSC	18
CU	2	Austin Peay	1
CU	3	David Lipscomb	12
CU	3-5	TPI	5-1
CU	19	Lambuth	1
CU	17	Martin College	10
CU	13	MTSC	11
CU	12	Snead Jr. College	2

Kneeling (Left to Right): Cutrell, Braley, Hamlin, Capt., Gay, Boley, Clark, Beasley, Hoyt, Hall. **Standing:** Kirby Jordan, Coach, Jennings, J. Kerr, C. Kerr, King, Grissim, Dillard, Patton, Long, Manager. **Not in picture:** Gibson, Helton, Gonrley, Williams.

BULLDOG BASEBALL

ORGANIZATIONS

PHOENIX STAFF

STAFF

HOYT PRICE ..... *Editor*
JEAN SEDBERRY ..... *Associate Editor*
LES COLEMAN ..... *Associate Editor*
KIM DAY ..... *Organization Editor*
CHRIS CRAWFORD ..... *Co-Organization Editor*
NELL COKE ..... *Administration Editor*
MARTHA PENTECOST ..... *Feature Editor*
ROBERT GAY ..... *Sports Editor*
JUNE JOHNSTON ..... *Art Editor*
PAUL ROBINSON ..... *Circulation Editor*
DARWIN MILLIGAN ..... *Religious Service Editor*
ROBERT WILSON ..... *Religious Service Editor*
HAL FORRESTER ..... *Business Manager*
JOHN SELLAR ..... *Co-Business Manager*
VIRGINIA GREEN ..... *Faculty Advisor*

First row: Jean Sedberry, Les Coleman, Kim Day, Chris Crawford. Second row: Nell Coke, Martha Pentecost, Robert Gay, June Johnston. Third row: Paul Robinson, Darwin Milligan, Robert Wilson, Hal Forrester, John Sellar.

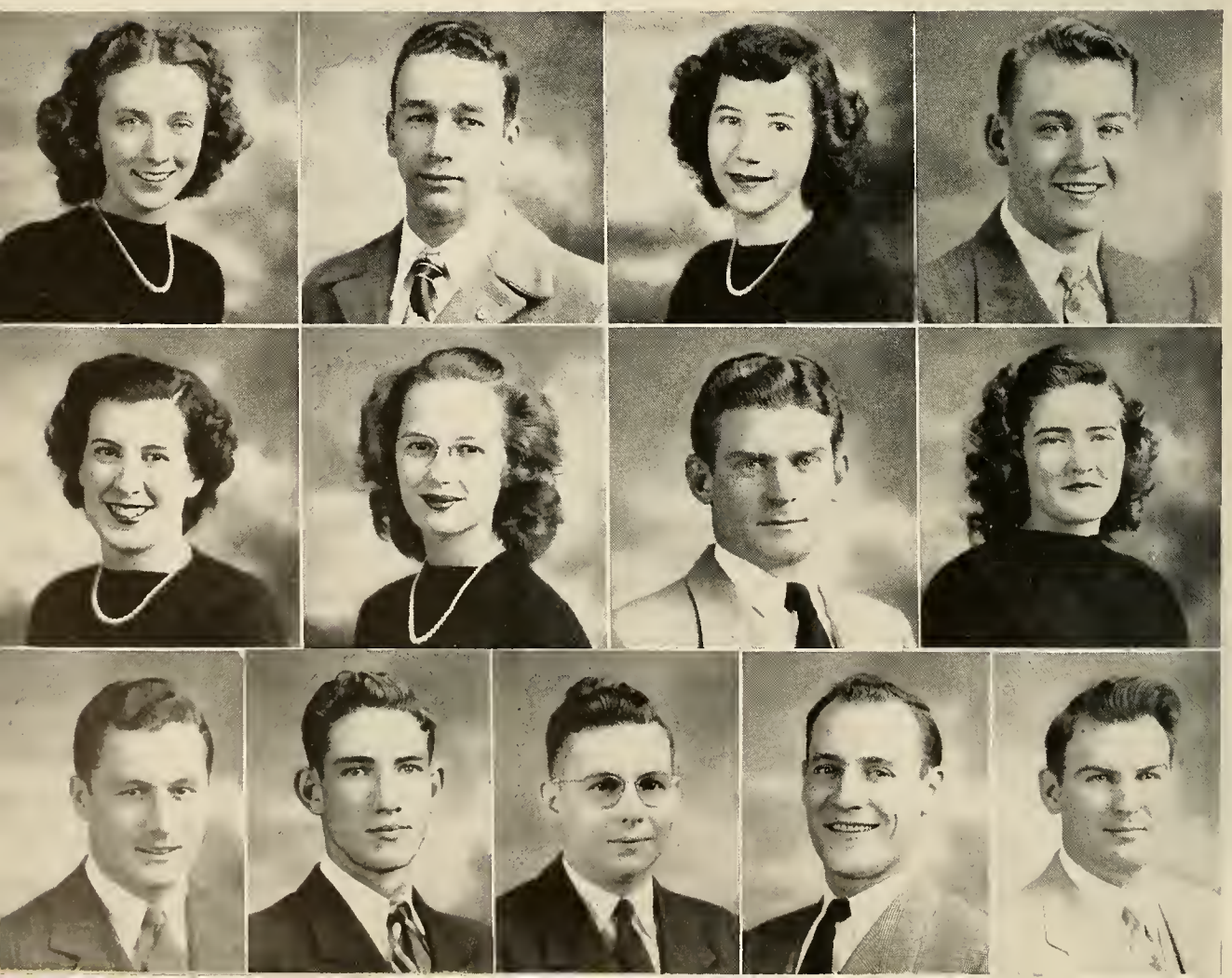

First row: Jamie Bradshaw, Hollis Cobb, Martha Prince, Nelda Eddins, Robert Gay, Les Coleman. Second row: Phillip Reed, Audrey Bradshaw, George Rice, Geneva Satterfield, Lee Shannon, Neal Agee. Third row: Ramon Adcock, Mary Birchett, Chris Crawford, Imogene Davenport, Ed Fitch, Doloris Franklin. Fourth row: Ruth Marler, Tommy Mosley, Virginia Neely, James Rinks.

STAFF

HERMAN ESKEW	*Editor*
JAMIE BRADSHAW	*Associate Editor*
HOLLIS COBB	*Associate Editor*
MARTHA PRINCE	*Associate Editor*
NELDA EDDINS	*Society Editor*
ROBERT GAY	*Sports Editor*
LES COLEMAN	*Feature Editor*
PHILLIP REED	*Business Manager*
AUDREY BRADSHAW	*Business Staff*
GEORGE RICE	*Business Staff*
GENEVA SATTERFIELD	*Business Staff*
LEE SHANNON	*Business Staff*
NEAL AGEE	*Art Editor*

NEWS STAFF

Ramon Adcock
Mary Birchett
Chris Crawford
Imogene Davenport
Ed Fitch
Doloris Franklin
Ruth Marler
Tommy Mosley
Virginia Neely
James Rinks

COLLEGIAN STAFF

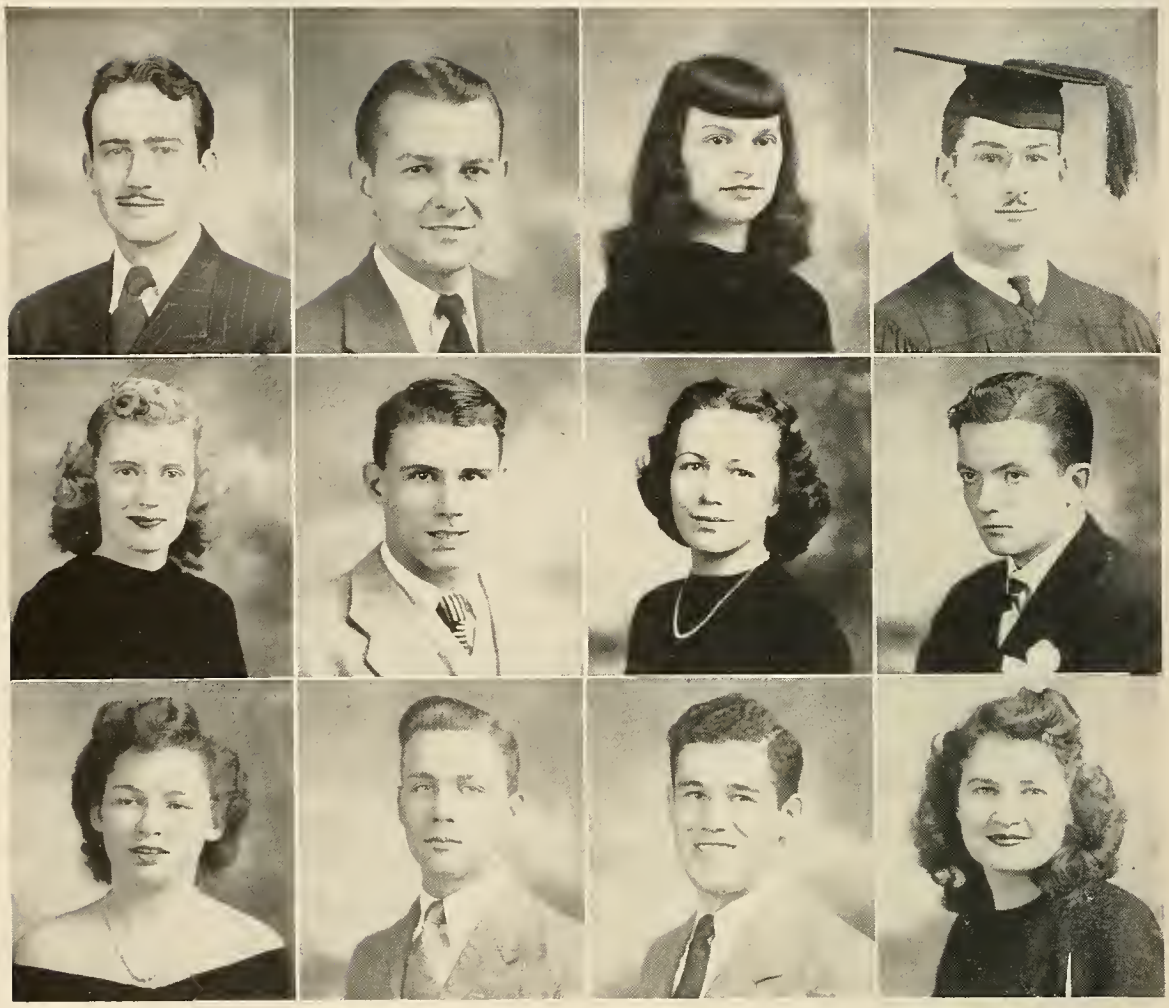

First Row

Sam Galloway | Claude Slagle | Jamie Bradshaw | Robert Eddy

Second Row

Carrie G. McClain | Robert Medaris | Peggy Moss | Arthur Nelson

Third Row

Virginia Neely | Phillip Reed | Hubert Smothers | Carolyn Thompson

OFFICERS

SAM GALLOWAY ..... *President*
CLAUDE SLAGLE ..... *Vice President*
THOMAS WADLEY ..... *Secretary-Treasurer*
MISS JUDITH MAYES ..... *Sponsor*

ALPHA PSI OMEGA

ACAPELLA CHOIR

OFFICERS

VIVIAN TOMLINSON — *President*
BETTYE HENRY — *Vice President*
HELEN DEAN — *Secretary*
MR. GENTER STEPHENS ..... *Director*

First Row

Vivian Tomlinson
Bettye Henry
Helen Dean
Barbara Barrett
Audrey Bradshaw
J. W. Brown
Virginia Bryan
Nell Coke

Second Row

Imogene Davenport
Helen Driver
Ann Franklin
Charles Franklin
Lola G. Goodloe
Marilyn Greenlaw
June Johnston
Jeane Jones
Nancy Krisle

Third Row

Eugene Lawrence
Patricia Lynch
Ruth Marler
Peggy Moss
Virginia Neely
Charlotte Nicholson
John Overton
Martha Pentecost
David Phillips

Fourth Row

Vivian Redding
Philip Reed
Paul Robertson
Ruth Shannon
Hubert Smothers
Paul Tabor
Lena Terry
Claudia Wilbourn
Catherine Woodall

Those Not Pictured

H. R. Anderson
Ben Bobo
Kenneth Jennings
Carlton Stubbs
Mr. Stephens

Those not pictured—H. R. Anderson, Ben Bobo, Kenneth Jennings, Carlton Stubbs, and Mr. Stephens.

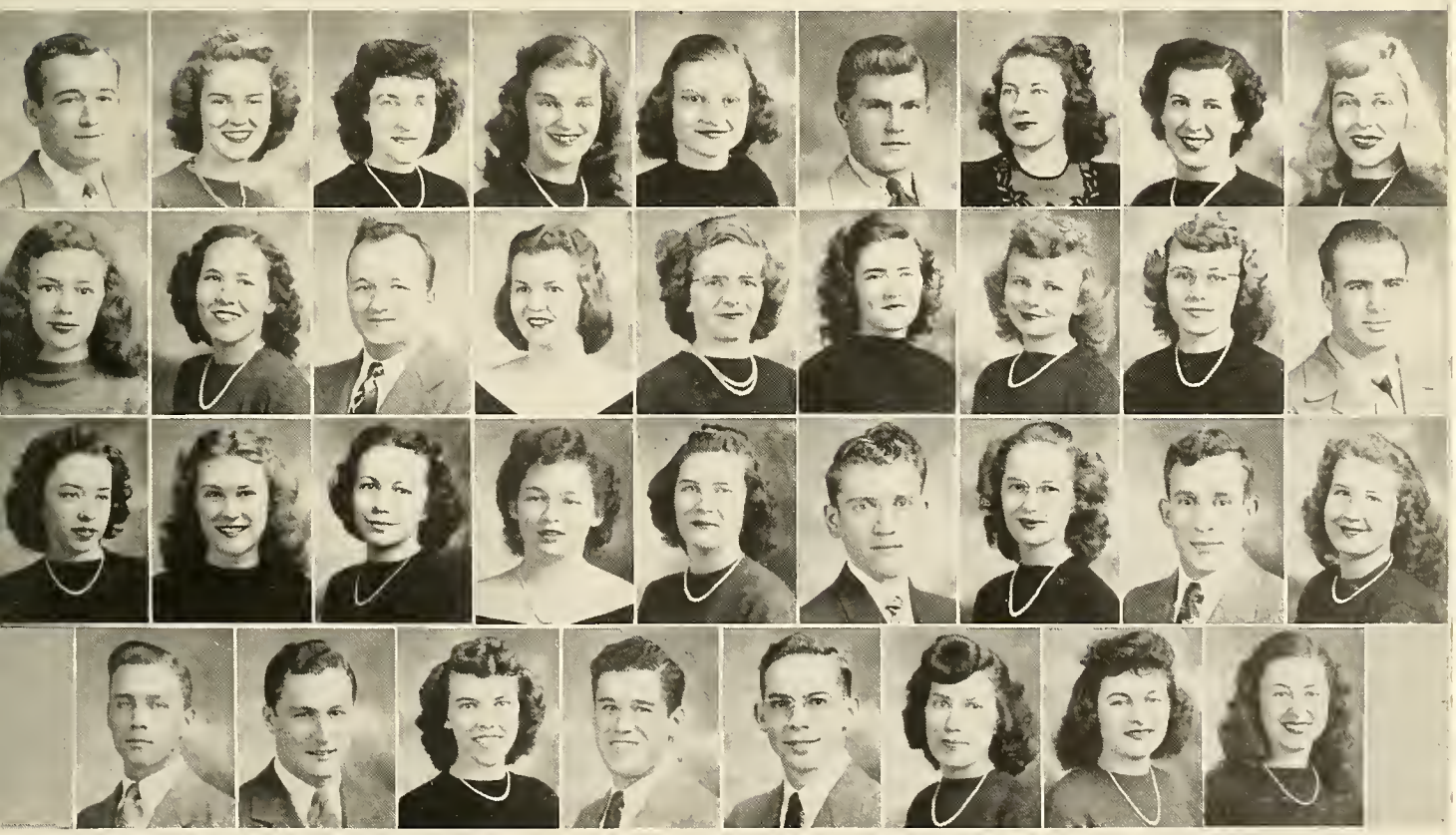

BLUE KEY FRATERNITY

OFFICERS

JAMES FLIPPO ..... *President* WESLEY DISNEY .... *Vice President*

WILLIS LOWERY ..... *Secretary-Treasurer*

First Row

James Flippo
Wesley Disney
Willis Lowery
Ramon Adcock
Bernie Bass

Second Row

Paul R. Capps
Hollis Cobb
H. B. Hankins
George C. Harrison
W. H. Kennedy

Third Row

B. C. McInturff
George W. Mullins
James M. Porter
Francis L. Tatum
Edwin C. Townsend
Beverly Walker

OFFICERS

VIRGINIA NEELY	*President*	DOROTHY STEPHENSON	*Treasurer*
LOIS GRIMES	*Vice President*	MISS RUTH RANDALL	*Sponsor*
KIM DAY	*Secretary*	MRS. RAYMOND COPPENGER	*Sponsor*

First Row

Miss Randall	Lois Grimes	Dorothy Stephenson	Anita Bassette
Virginia Neely	Kim Day	Carnita Adams	Nell Coke

Second Row

Helen Dean	Ann Franklin	Marilyn Greenlaw	Blanche Grimes
Nelda Eddins	Virginia Gannon	Mildred Graves	Frances Hewgley

Third Row

Gloria Kay	Peggy Moss	Martha Pentecost	Jean Sedberry
Shirley Medcalf	Joan Owen	Judith Pierce	Peggy Summer

Fourth Row

Louise Sutton	Carrie Templeton	Betty Tollett	Billie Walker
Mary Taylor	Carolyn Thompson	Lois Tomlinson	Catherine Woodall

Not Pictured—Lynn Ganeko.

CYNTHIAN SOCIETY

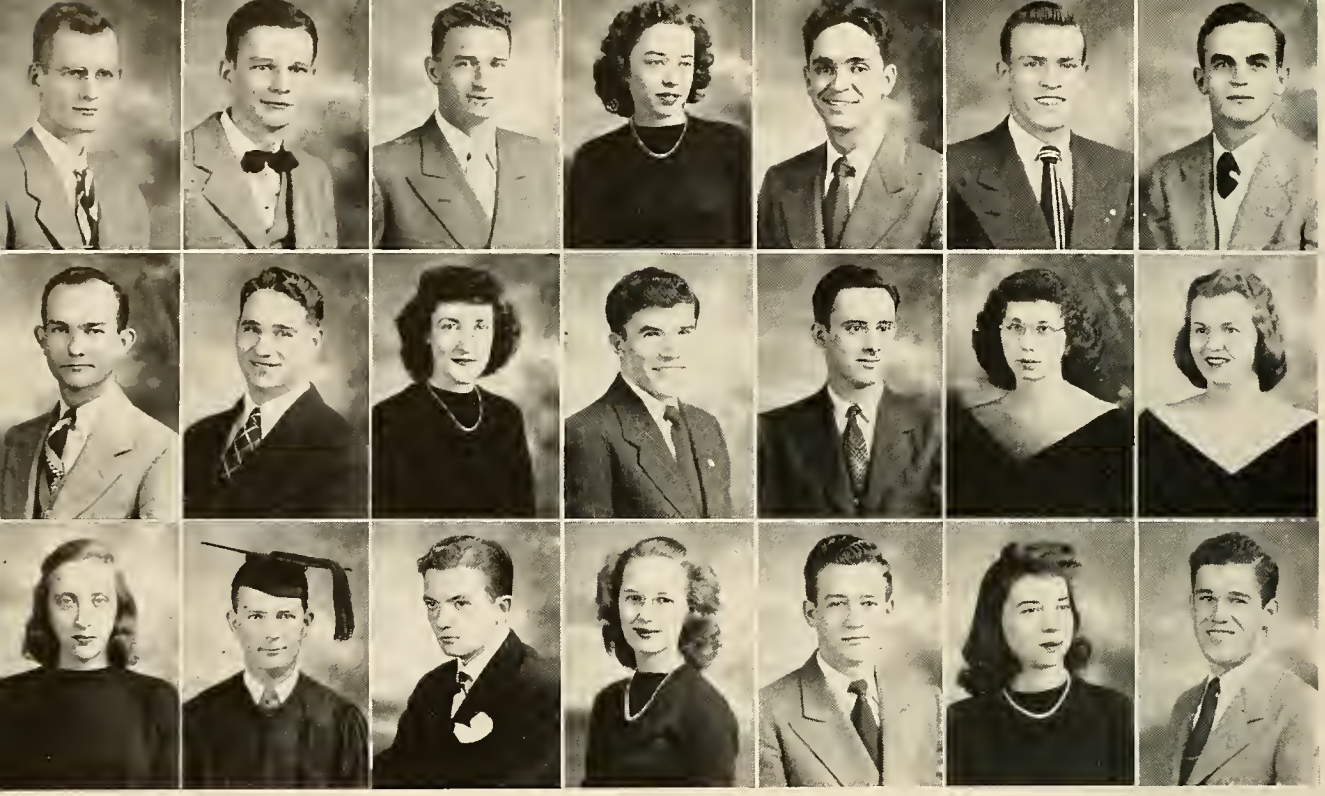

OFFICERS

EDWIN LEDBETTER ..... *President*

LONNIE HENDERSON ..... *Vice President*

PAT LYNCH ..... *Secretary-Treasurer*

MR. PERCY PENTECOST ..... *Sponsor*

First Row

Mr. Pentecost
Edwin Ledbetter
Lonnie Henderson
Pat Lynch
Ramon Adcock
Solon Apple
John Barnett

Second Row

Hollis Cobb
James Dotson
Helen Dean
Herman Durrett
Wayne Fitzgerald
Verna Guillory
Lola G. Goodloe

Third Row

Mildred Graves
Charles Knight
Arthur Nelson
Martha Pentecost
William Prince
Dorothy Stephenson
Hubert Smothers

Those Not Pictured

Richard Burgess
Charles Masters

I. R. C.

LITTLE THEATRE GUILD

OFFICERS

PHILIP REED	*President*	MARILYN GREENLAW	*Treasurer*
HUBERT SMOTHERS	*Vice President*	AL DeFOOR	*Reporter*
BARBARA BARRETT	*Secretary*	MISS JUDITH MAYES	*Sponsor*

First Row

Philip Reed
Hubert Smothers
Barbara Barrett
Marilyn Greenlaw
Audrey Bradshaw
Jamie Bradshaw
Betty Jo Branham
Chris Crawford

Second Row

Nell Coke
Leslie Coleman
Reid Compton
Kim Day
Helen DeLozier
Helen Dean
James Dotson
Helen Driver

Third Row

Robert Eddy
Martha Fletcher
Sam Galloway
Virginia Gannon
Bettye Henry
Gloria Kay
Charles E. Kerley
Patricia Lynch

Fourth Row

Carrie G. McClain
Robert Medearis
Louise Moore
Peggy Moss
Virginia Neely
Arthur Nelson
Charlotte Nicholson
John Overton

Fifth Row

Judith Pierce
Vivian Redding
George Rice
Paul Robertson
Jean Sedberry
Ruth Shannon
Claude Slagle
Mary Taylor
Carolyn Thompson

Not Pictured

Al DeFoor
Paul Hoy
Harvey Hutchins
James Scott

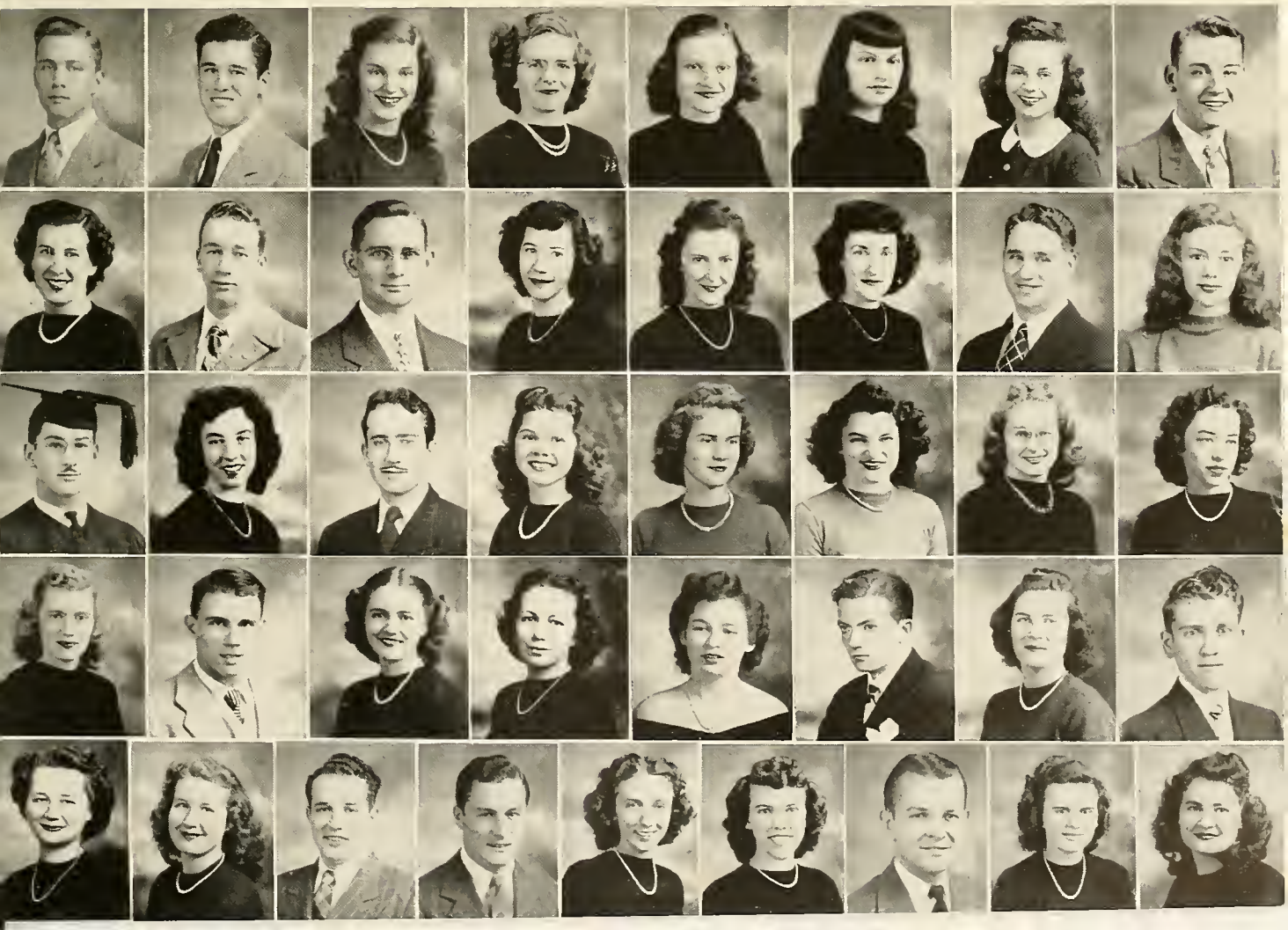

STUDENT COUNCIL

OFFICERS

JOHN SHANDS	*President*	FRANCES HEWGLEY	*Secretary*
ROBERT GAY	*Vice President*	JAMES RINKS	*Treasurer*

First Row

John Shands — Robert Gay — Frances Hewgley — James Rinks

Second Row

Mark Collier — Helen Dean — Gene Lentz — Tommy Mosley

Third Row

Joan Owen — Judith Pierce — John Sellars — Hubert Smothers

Those Not Pictured

Carlton Stubbs — Royce White

OFFICERS

VERNA GUILLORY	*President*	BETTY JO BRANHAM	*Treasurer*
PATRICIA LYNCH	*Vice President*	MISS VIRGINIA GREEN	*Sponsor*
RUTH MARLER	*Secretary*	MISS VIRGINIA BRYAN	*Sponsor*

First Row

Miss Green	Patricia Lynch	Betty Jo Branham	Mary Birchett
Miss Bryan	Ruth Marler	Barbara Barrett	Audrey Bradshaw
Verna Guillory			

Second Row

Jamie Bradshaw	Imogene Davenport	Helen DeLozier	Martha Fletcher
Marie Bryant	Helen Driver	Doloris Franklin	Lola G. Goodloe
Ruth Bryant			

Third Row

Bonnie Harris	Dovie Jenkins	Jeane Jones	Nancy Krisle
Bettye Henry	June Johnston	Charles E. Kerley	Carrie G. McCain
Edith Hollis			

Fourth Row

Louise Moore	Martha Prince	Vaughtie Rowland	Lena Terry
Inez Morgan	Vivian Redding	Ruth Shannon	Christine Von Cannon
Charlotte Nicholson			Claudia Wilbourn

THALIAN SOCIETY

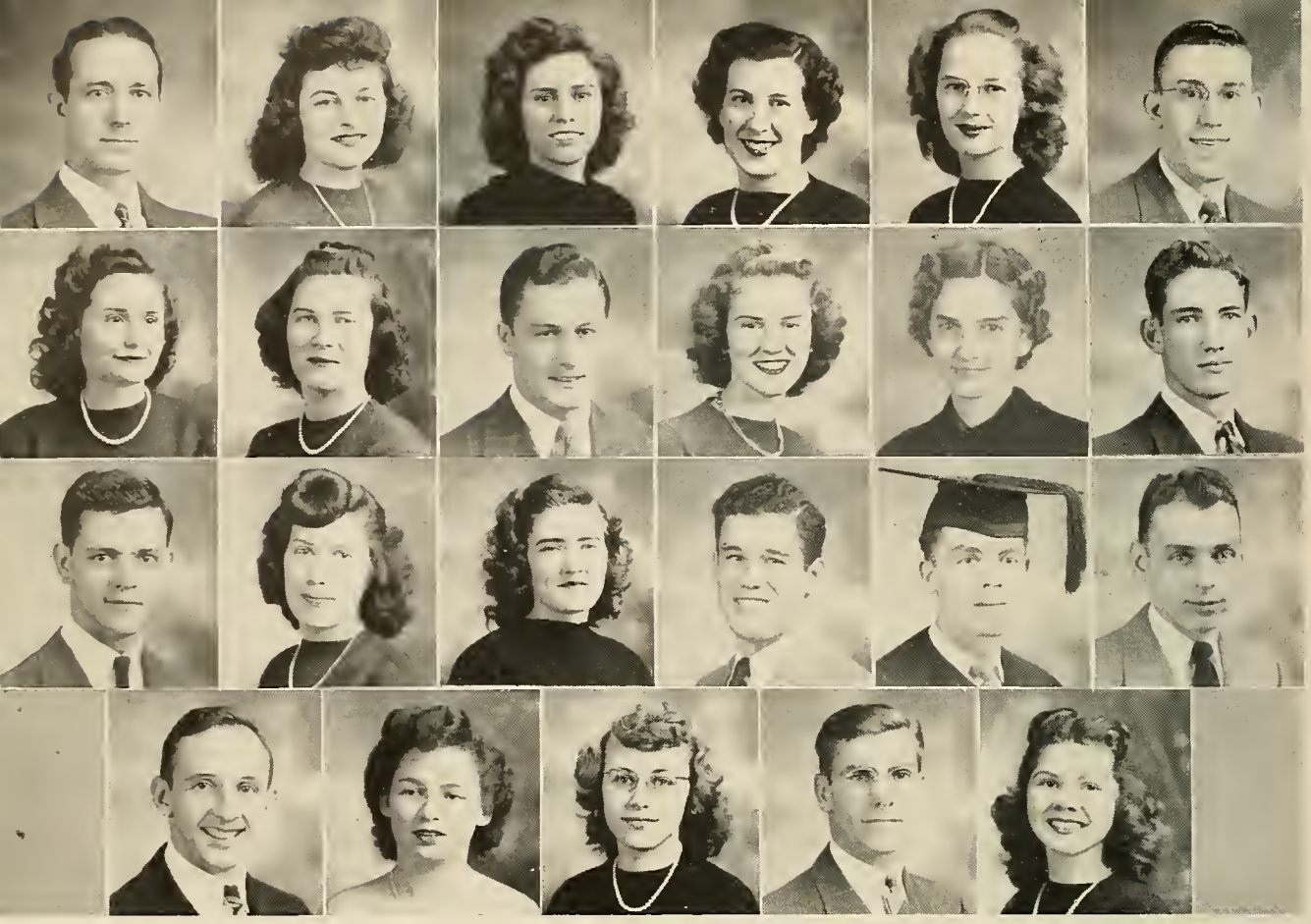

RELIGIOUS ORGANIZATION

First row: Dr. Raymond Coppenger, Claudia Wilbourn, Mildred Williams, Nell Coke, Martha Pentecost, Charles Smith. Second row: Martha Prince, Charlotte Nicholson, Paul Robertson, Bettye Henry, Vaughtie B. Rowland, Darwin Milligan. Third row: Donald Carr, Lena Terry, June Johnston, Hubert Smothers, William Welch, Hoyt Price. Fourth row: Tommy Mosley, Virginia Neely, Nancy Krisle, Robert Startup, Virginia Gannon. Those not pictured: Tommy Sawyers and Dr. A. H. Hopson.

OFFICERS

CLAUDIA WILBOURN ..... *President*
MILDRED WILLIAMS ..... *Vice President*
NELL COKE ..... *Devotional Vice President*
MARTHA PENTECOST ..... *Social Vice President*
CHARLES SMITH ..... *Secretary*
MARTHA PRINCE ..... *Stewardship Chairman*
CHARLOTTE NICHOLSON ..... *Pianist*
PAUL ROBERTSON ..... *Music Director*
BETTYE HENRY ..... *Vesper Leader*
VAUGHTIE B. ROWLAND ..... *Librarian*
DARWIN MILLIGAN ..... *Prayermate Chairman*
DONALD CARR ..... *Extension Chairman*
DR. A. H. HOPSON ..... *Pastor Advisor*
LENA TERRY ..... *Magazine Representative*
JUNE JOHNSTON ..... *Publicity*
HUBERT SMOTHERS ..... *Sunday School Rep. from Lit. School*
WILLIAM WELCH ..... *B.T.U. Rep. from Law School*
HOYT PRICE ..... *B.T.U. Rep. from Lit. School*
TOMMY MOSLEY ..... *Ministerial Association*
TOMMY SAWYERS ..... *Reporter*
VIRGINIA NEELY ..... *Editor of "SEE YOU"*
NANCY KRISLE ..... *T.W.A. Representative*
ROBERT STARTUP ..... *Volunteer Band Representative*
VIRGINA GANNON ..... *Corresponding Secretary*

B. S. U. COUNCIL

MINISTERIAL ASSOCIATION

OFFICERS

NORRIS HITE	*President*
VERTIS BUTLER	*Vice President*
REID COMPTON	*Secretary-Treasurer*
ERNEST KELLY	*Choister*
FRANK KELLOGG	*Pianist*
LESLIE COLEMAN	*Reporter*

First Row

Norris Hite, Reid Compton, Frank Kellogg, Robert Abbott
Vertis Butler, Ernest Kelly, Leslie Coleman

Second Row

Fred Agee, Billie Blankenship, Robert DePriest, Earl Dodd
Wayne Bassett, Joseph Clifton, Fred Dies, Jr.

Third Row

James Dotson, Charles Franklin, Donald Jones, Joseph Martin
Walter Evans, W. N. Gray, Charles Julian, Jr., Eldridge Miller

Fourth Row

Darwin Milligan, Thomas Mosley, Ira Stafford, Harry Sutton
Audry Minor, Carmack Penuel, Robert Startup, Paul Tabor

Those Not Pictured

H. R. Anderson, Joe Knox, Raymond Patterson, Albert Tallent
Leonard Arbuckle, Olice Lasater, Dewey Robinson, George Turpin
Walter Hugley, Louis McCall, Jesse Shannon, S. G. Womack

RELIGIOUS ORGANIZATION

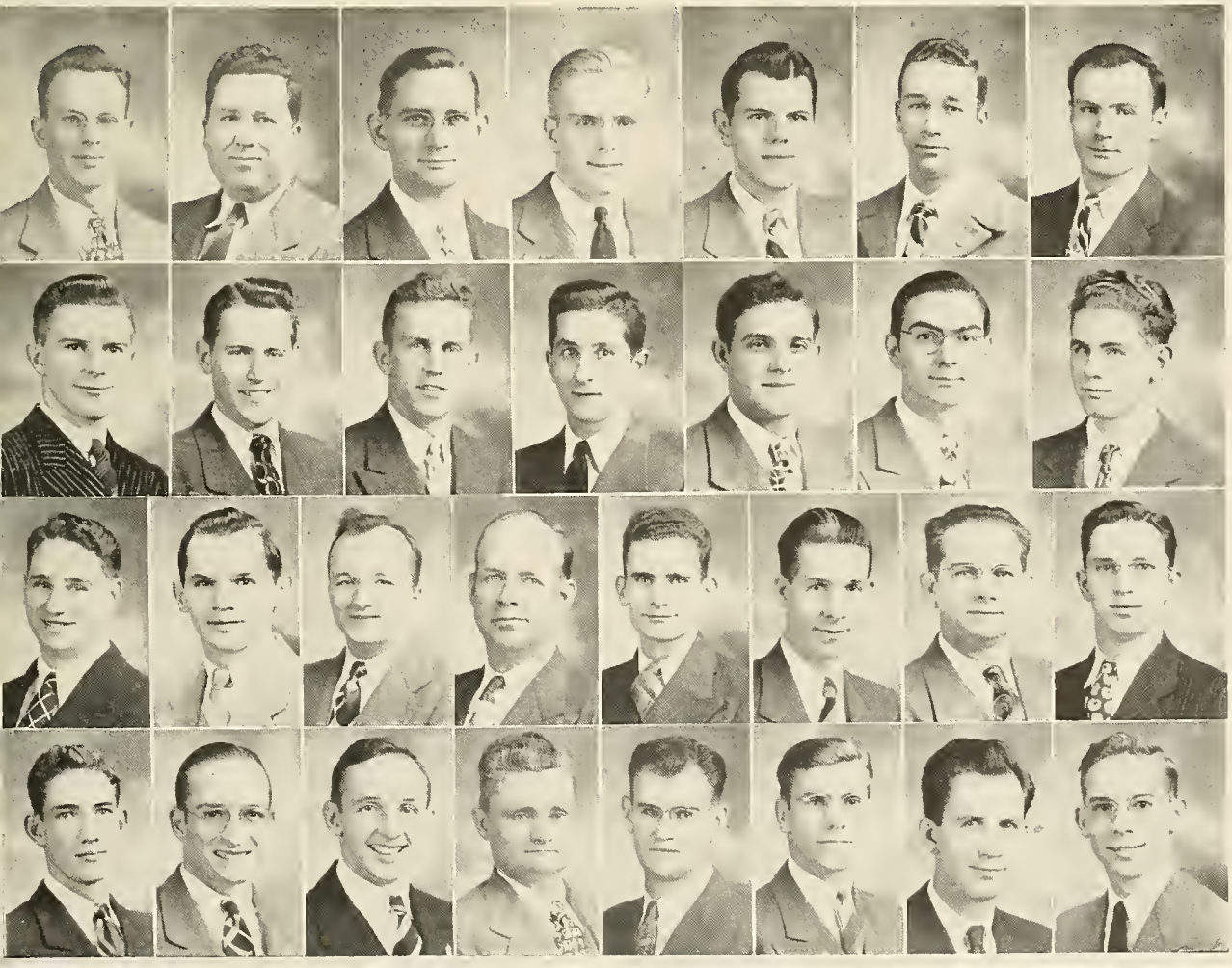

VOLUNTEER AND LIFE SERVICE BAND

OFFICERS

ROBERT STARTUP ..... *President*
ROBERT WILSON ..... *Vice President*
NELL COKE ..... *Secretary*
MARILYN GREENLAW ..... *Reporter*

First Row

Robert Startup — Nell Coke — Marilyn Greenlaw — Barbara Barrett
Robert Wilson

Second Row

Leslie Coleman — Bonnie Harris — Earnest Kelly — Darwin Milligan
Virginia Gannon

Third Row

Thomas Mosley — Judy Pierce — Vaughtie Rowland — Christine Von Cannon

Not Pictured—Tommy Sawyers.

RELIGIOUS ORGANIZATION

RELIGIOUS ORGANIZATION

OFFICERS

NANCY KRISLE ..... *President*
JUDITH PIERCE ..... *Vice President*
RUTH MARLER ..... *Secretary-Treasurer*
CLAUDIA WILBOURN ..... *Chorister*

First Row

Nancy Krisle
Judith Pierce
Ruth Marler
Claudia Wilbourn
Barbara Barrett
Nell Coke
Helen Dean
Helen DeLozier
Mildred Graves
Marilyn Greenlaw

Second Row

Lola G. Goodloe
Bonnie Harris
Bettye Henry
Edith Hollis
Jeane Jones
June Johnston
Gloria Kay
Charles E. Kerley
Patricia Lynch
Inez Morgan

Third Row

Louise Moore
Peggy Moss
Virginia Neely
Charlette Nicholson
Martha Pentecost
Martha Prince
Vivian Redding
Vaughtie Rowland
Geneva Satterfield
Jean Sedberry
Ruth Shannon

Fourth Row

Lena Terry
Mary Taylor
Carolyn Thompson
Betty Tollett
Christine Von Cannon
Mildred Williams

Y. W. A.

PUBLIC SPEAKING CLUB

OFFICERS

JAMES HENRY	*President*
MAX ADCOCK	*Vice President*
CHRIS CRAWFORD	*Secretary-Treasurer*
BILL LOWERY	*Reporter*

MEMBERS

Betty Branham
Don Carr
Joe Clifton
Earl Dodd
Jimmy Dotson
Wayne Fitzgerald
Sam Galloway
Donald Jones
Edwin Ledbetter
Darwin Milligan
Tommy Mosely
Preston Murry
John Overton
Morris Puckett
Howard Rhea
Charles Smith
Don Stennett

Not In Pictures

Bill Beasley
Richard Burgess
Al DeFoor
Paul Hoy
Harvey Hutchins
Robert King
John McCord
Tommy McPherson
Tommy Sawyers

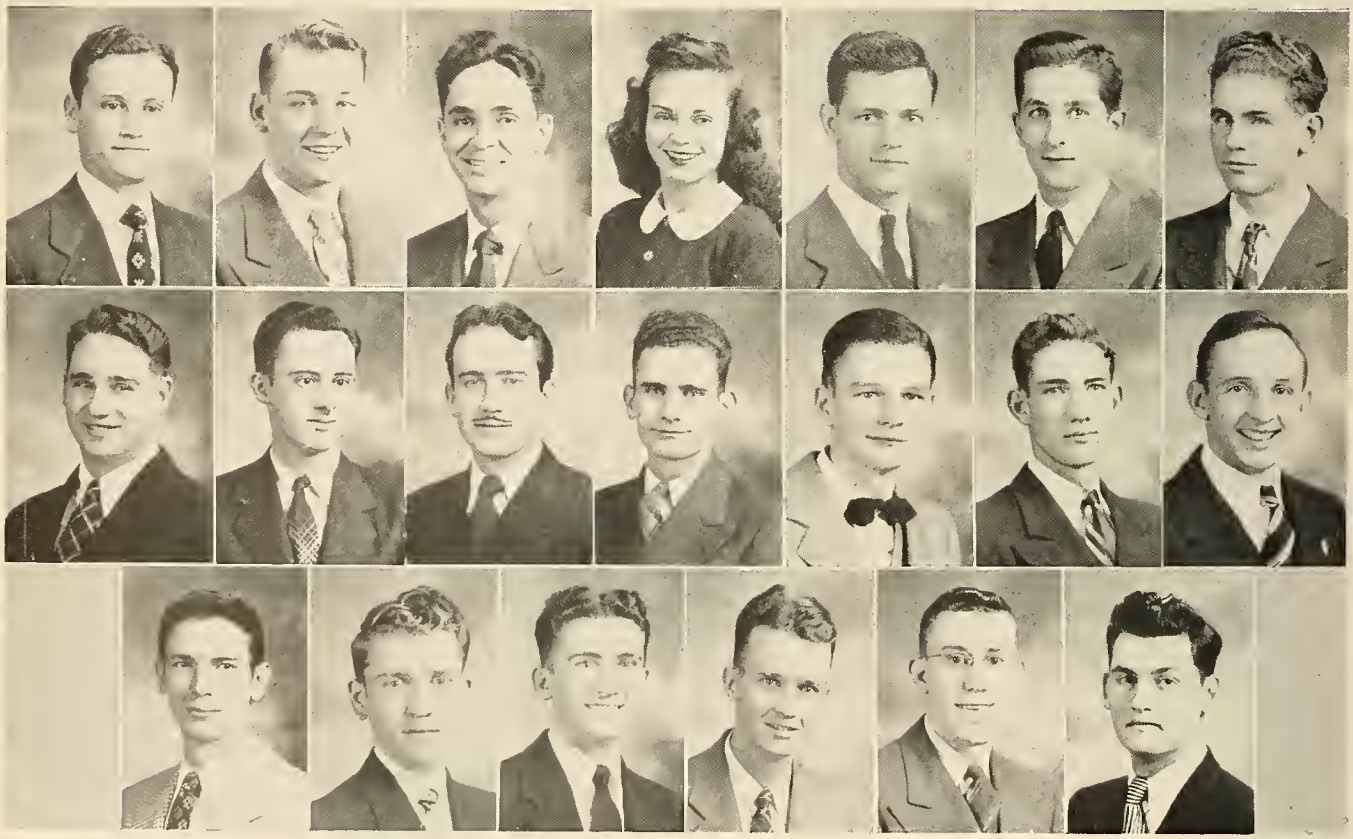

OFFICERS

GENE SHEPHERD	*President*
JACK ARNOLD	*Vice President*
HUBERT SMOTHERS	*Secretary*
ELZIE PATTON	*Treasurer*

MEMBERS

Solon C. Apple
Earl Barber
Marvin Barrett
Bernie Bass
Arthur Beasley
Carl Boley
Brown Braley
J. W. Brown
Cecil Chance
William Cherikos
Francis Clark
Floyd Clift
Ethel Cutrile
Keith Davidson
Joe Freeman
Robert Gay
Gene Grissim
Donald Helton
Robert Jennings
Kirby Jordan
Jack King
Gene Lawrence
Gene Lentz
John McCord
Bob McCullough
Robert Medaris
Johnny Miles
Joe Nixon
Howard Rhea
Carl Trent
Bubba Turner
Carl Wheeler
Benton Whitaker
Pat Williams
Bull Williams
Don Willie
Ray Worsham
Cleo Zeigler

"C" CLUB

OFFICERS

LESLIE COLEMAN	*President*	TOMMY MOSLEY	*Chaplin*
EDWIN LEDBETTER	*Vice President*	GENE LAWRENCE	*Sergeant-at-Arms*
JOSEPH CLIFTON	*Secretary-Treasurer*	JOHN PUCKETT	*Caretaker*
CHARLES SMITH	*Critic*	TOMMY McPHERSON	*Reporter*

First Row

Leslie Coleman Ernest Kelly Tommy Mosley Earl Dodd Edwin Ledbetter

Second Row

Gene Lawrence Morris Puckett Charles Smith Robert Mederias Joseph Clifton

Members Without Pictures

Tommy McPherson Ray Johnston Tommy Sawyers James McDonald
William Beasley

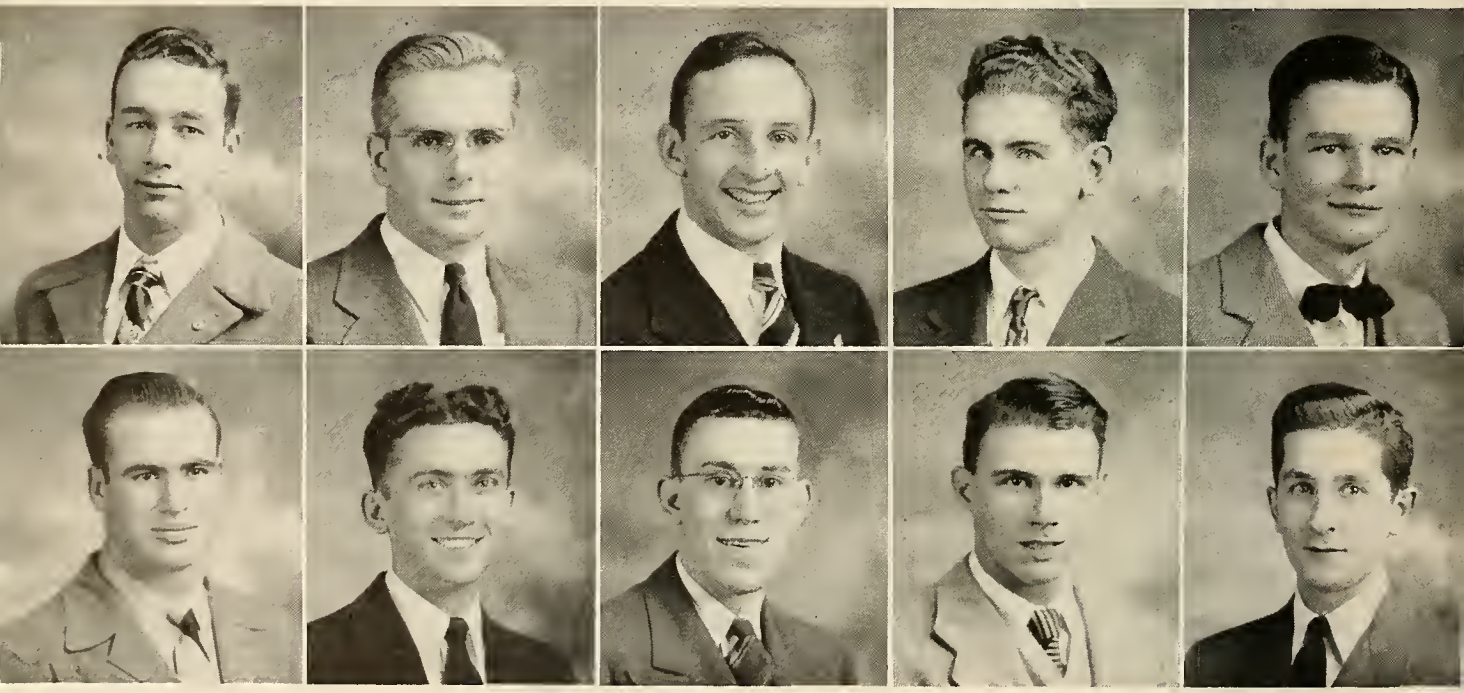

IONIAN LITERARY SOCIETY

PHILOMATHEAN LITERARY SOCIETY

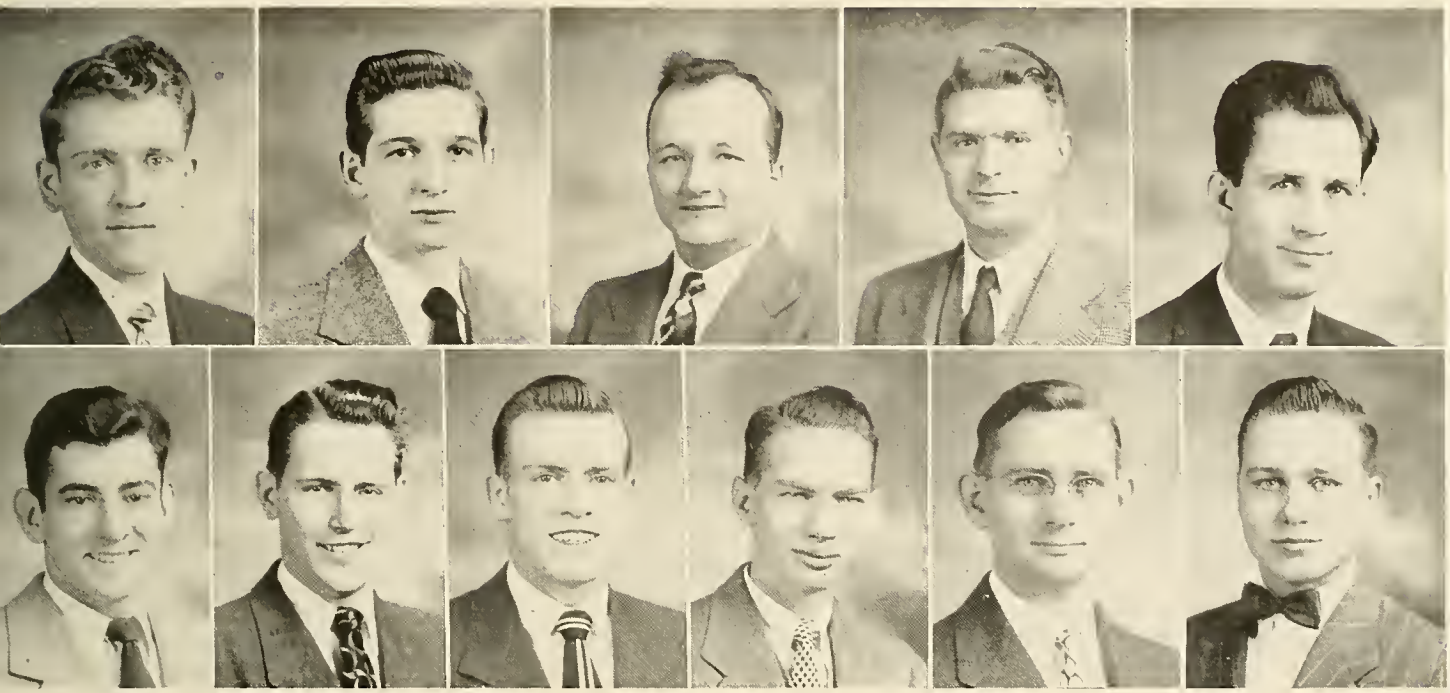

OFFICERS

JOHN BRYDEN	*President*	MILLARD OAKLEY	*Business Manager*
WILLIAM PEELER	*Vice President*	CHARLES FRANKLIN	*Sergeant-at-Arms*
JAMES PEEBLES	*Recording Secretary*	HARRY SUTTON	*Sergeant-at-Arms*
JOHN OVERTON	*Corresponding Secretary*	RALPH TOLLETT	*Caretaker*
OSWYN BROWN	*Censor*	SOLON APPLE	*Athletic Director*
THOMAS HIGHT	*Chaplain*	REID COMPTON	*Reporter*

First Row

John Overton Millard Oakley Charles Franklin Oswyn Brown Harry Sutton

Second Row

Obie Freeman Wayne Bassette Solon Apple Ralph Tollett Reid Compton Lee Shannon

Members Without Pictures

John Bryden William Peeler James Peebles Thomas Hight

Greetings
To The Class
of
"48"

LEBANON WOOLEN MILLS

MAKERS OF ALL WOOL QUALITY BLANKETS

Lebanon, Tenn. 40 Worth St., New York

BANDY TAILORING CO.

Tailor Made Clothes

Lebanon, Tenn. Phone 120

Phone 11

FRIENDLY CAB CO.

24-Hour Service

113 S. College Street

COMPLIMENTS

OF

RUTH'S BEAUTY SHOPPE

109 S. College Phone 305

COMPLIMENTS

OF

SELLAR'S SERVICE STATION

Pure Oil Products

W. Main St. Phone 37

WATCH FOR FORD
IN "48"

"The Car of the Year"

V-8 or 6

PADGETT
MOTOR CO.

111 West Main St. Phone 711

DRINK

Coca-Cola

IN BOTTLES

HANKINS & SMITHWICK
ESSO STATION

Complete Motoring Service by
Two Veterans Who Appreciate
Your Business

Opposite Post Office Phone 9131

Eskew's
GROCERIES & FRESH MEATS

The Trade-Mark of Quality

We Deliver Phones 104, 105

MODERN LAUNDRY
AND
DRY CLEANERS

319 E. Main Phone 1080

COMPLIMENTS
OF
PRINCESS
THEATRE

McADOOS'

DEPARTMENT STORE

In Lebanon Since 1916

OFFERING QUALITY MERCHANDISE AT
REASONABLE PRICES

Printzess Coats and Suits—Daniel Green Indoor Footwear—Betty Rose Coats and Suits—Humming Bird Hosiery—Artemis, Barbizon, and Seamprufe Lingerie
Lebanon Fine Blankets, Made in Lebanon, Treasured Everywhere
ENNA JETTICKS, America's Smartest Walking Shoes

McCLAIN-SMITH CO.

"The College Store"

Varsity Town Clothes
Florsheim Shoes—Dobbs Hats
Arrow Shirts

WILSON COUNTY MOTOR COMPANY

CHEVROLET—BUICK

LEBANON, TENNESSEE

"CONGRATULATIONS
CLASS OF '48"

C. J. AXELSON, Florist

LEBANON, TENNESSEE

438 Park Ave. Phone 109

S. J. HATHCOCK LUMBER COMPANY

"Everything to Build Anything"

Phone 27 Lebanon, Tenn.

COMPLIMENTS

OF

DRAPER & DARWIN

STORES

COMPLIMENTS

OF

McGEE & JENNINGS

Jewelers

LEBANON, TENNESSEE

COMPLIMENTS

OF

COAPLEN'S BARBER SHOP

N.W. Corner of Square

Lebanon, Tenn.

BAIRD & COOKSEY

BROS. HDW. COMPANY

"Everything in Hardware"

LEBANON, TENNESSEE

Phone 144

LEBANON DRUG CO.

"If You Don't Know Your Drugs—Know Your Druggist"

- PRESCRIPTIONS
- CANDIES
- COSMETICS
- DRUG SUNDIES

PHONE 1125

LEBANON, TENN.

COMPLIMENTS
OF

LEBANON BANK AND TRUST CO.

LEBANON, TENNESSEE

Member Federal Deposit Insurance Corporation

COMPLIMENTS
OF

DONNELL MOTOR COMPANY

John Deere Farm Implements

Chrysler—Plymouth

Phone 328 Lebanon, Tennessee

PERFECTION ICE CREAM

PERFECTION ICE
ICE CREAM
AND
DAIRY PRODUCTS

LEBANON, TENNESSEE

Phone 453

ICE Phone 100

COMPLIMENTS

OF

JACOBS
DEPARTMENT STORE

S. N. COOK HDW. COMPANY

Oliver Farm Machinery

Paints—Glass—Wall Paper

Phone 124

HUGHES
CASH & CARRY
FOOD STORE

GROCERIES, FROZEN FOODS
FRESH MEATS

We Deliver Phone 508

SHANNON'S DRUG STORE

For a Long Time Cumberland's
Favorite Drug Store

PRESCRIPTIONS A SPECIALTY—FOUNTAIN SERVICE

Phone 180 Prompt Delivery Phone 345

THE LEBANON DEMOCRAT

- SOCIAL STATIONERY
- CARDS
- INFORMALS
- WEDDING INVITATIONS AND ANNOUNCEMENTS

Phone 26

★ BAPTIST BOOK Store ★

127 Ninth Ave., N. Nashville 3, Tenn.
MISS GENE SULLIVAN, Manager

Bibles, Broadman Books of Merit, Books of All Publishers
General Supplies for Church, Sunday School, and Training Union

One of thirty-four Stores associated with

THE BAPTIST SUNDAY SCHOOL BOARD

Publishing House for the Southern Baptist Convention

Phillips & Buttorff Mfg. Co.

Manufacturers of

ENTERPRISE

GAS—ELECTRIC
COAL—WOOD STOVES

WARM AIR FURNACES—STOKERS

217-223 Third Ave., N. Nashville 3, Tennessee

BRADSHAW DRUG STORE

"Dependable Drugs"

- SHEAFFER PEN AND PENCIL
- WHITMAN'S CANDIES
- FOUNTAIN SERVICE
- PRESCRIPTIONS

Phone 46 Phone 47

COMPLIMENTS

OF

A FRIEND

Distributors
OLDSMOBILE CARS
INTERNATIONAL TRUCKS
FIRESTONE TIRES

KEATS-McDOWELL MOTOR CO.

LEBANON, TENNESSEE

CONGRATULATIONS
CLASS OF "48"

WELTY'S

HANKINS & SMITH
MOTOR CO.

PONTIAC—GMC
PAN-AM PETROLEUM PRODUCTS

East Main St. Phones 171, 811

SEAT'S STUDIO

Photo Finishing

Kodaks, Greeting Cards

Picture Frames

Phone 400

Lebanon, Tennessee

CONGRATULATIONS

CLASS OF "48"

LEBANON FLOWER SHOP
"Say it with Flowers"

GOLDEN RULE DECORATORS

No Job Too Big or Too Small

NASHVILLE, TENNESSEE

Our Sincerest **Thanks to the Advertisers** Who Helped Make This Book Possible

"The South's Foremost College Annual Engravers"
OUR SUPREMACY
IN THE SOUTHERN YEAR-BOOK FIELD IS THE RESULT OF PERSONAL SERVICE
THE CAPITOL ENGRAVING COMPANY
Has had more than twenty years of successful experience in Year-Book Designing and Engraving. They are recognized as the leaders in the creation and production of the better class of annuals. Their experience, equipment, corps of artists, designer and engravers are entirely at your disposal
CAPITOL ENGRAVING CO
130-132-134-136 FOURTH AVENUE, NORTH
NASHVILLE
TENN.

World's Largest Publishers

THIS BOOK DESIGNED AND PRINTED BY

Benson

PRINTING COMPANY ☆ NASHVILLE

of College Annuals

Autographs